

United States Department of the Interior
National Park Service

National Register of Historic Places
Registration Form

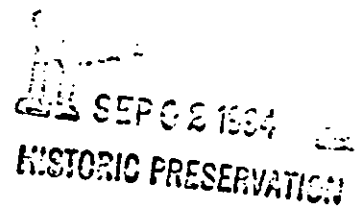

This form is for use in nominating or requesting determinations for individual properties and districts. See instructions in *How to Complete the National Register of Historic Places Registration Form* (National Register Bulletin 16A). Complete each item by marking "x" in the appropriate box or by entering the information requested. If an item does not apply to the property being documented, enter "N/A" for "not applicable." For functions, architectural classification, materials, and areas of significance, enter only categories and subcategories from the instructions. Place additional entries and narrative items on continuation sheets (NPS Form 10-900a). Use a typewriter, word processor, or computer, to complete all items.

1. Name of Property

historic name Reppert/Gabler House

other names/site number Building 314-A (Army Corps Historic Building Survey)

2. Location

street & number S.R. 2014 not for publication

city or town Glassworks (Monongahela Township) vicinity

state Pa code Pa county Greene code 059 zip code 15320

3. State/Federal Agency Certification

As the designated authority under the National Historic Preservation Act, as amended, I hereby certify that this nomination request for determination of eligibility meets the documentation standards for registering properties in the National Register of Historic Places and meets the procedural and professional requirements set forth in 36 CFR Part 60. In my opinion, the property meets does not meet the National Register criteria. I recommend that this property be considered significant nationally statewide locally. (See continuation sheet for additional comments.)

DR. BRENT D. GLASS
Signature of certifying official/Title

11/18/94
Date

PA HISTORICAL & MUSEUM COMMISSION
State of Federal agency and bureau

In my opinion, the property meets does not meet the National Register criteria. (See continuation sheet for additional comments.)

Signature of certifying official/Title

Date

State or Federal agency and bureau

4. National Park Service Certification

I hereby certify that the property is:

- entered in the National Register.
 See continuation sheet.
- determined eligible for the National Register
 See continuation sheet.
- determined not eligible for the National Register.
- removed from the National Register.
- other, (explain:)

Signature of the Keeper

Date of Action

Reppert/Gabler House

Name of Property

Greene Co., Pa

County and State

5. Classification

Ownership of Property
(Check as many boxes as apply)

- private
- public-local
- public-State
- public-Federal

Category of Property
(Check only one box)

- building(s)
- district
- site
- structure
- object

Number of Resources within Property
(Do not include previously listed resources in the count.)

Contributing	Noncontributing	
1		buildings
		sites
		structures
		objects
1		Total

Name of related multiple property listing
(Enter "N/A" if property is not part of a multiple property listing.)

Greensboro/New Geneva Multiple Property Submission

Number of contributing resources previously listed
in the National Register

0

6. Function or Use

Historic Functions
(Enter categories from instructions)

Domestic: Single Dwelling

Current Functions
(Enter categories from instructions)

Domestic: Single Dwelling

7. Description

Architectural Classification
(Enter categories from instructions)

Federal

Italianate

Materials
(Enter categories from instructions)

foundation Stone

walls Brick

roof Asphalt

other Wood

Narrative Description

(Describe the historic and current condition of the property on one or more continuation sheets.)

Reppert/Gabler House

Name of Property

Greene Co., Pa
County and State

8. Statement of Significance

Applicable National Register Criteria

(Mark "x" in one or more boxes for the criteria qualifying the property for National Register listing.)

- A Property is associated with events that have made a significant contribution to the broad patterns of our history.
- B Property is associated with the lives of persons significant in our past.
- C Property embodies the distinctive characteristics of a type, period, or method of construction or represents the work of a master, or possesses high artistic values, or represents a significant and distinguishable entity whose components lack individual distinction.
- D Property has yielded, or is likely to yield, information important in prehistory or history.

Criteria Considerations

(Mark "x" in all the boxes that apply.)

Property is:

- A owned by a religious institution or used for religious purposes.
- B removed from its original location.
- C a birthplace or grave.
- D a cemetery.
- E a reconstructed building, object, or structure.
- F a commemorative property.
- G less than 50 years of age or achieved significance within the past 50 years.

Areas of Significance

(Enter categories from instructions)

Industry

Architecture

Period of Significance

c.1810 - c.1880

Significant Dates

N/A

Significant Person

(Complete if Criterion B is marked above)

N/A

Cultural Affiliation

N/A

Architect/Builder

Unknown

Narrative Statement of Significance

(Explain the significance of the property on one or more continuation sheets.)

9. Major Bibliographical References

Bibliography

(Cite the books, articles, and other sources used in preparing this form on one or more continuation sheets.)

Previous documentation on file (NPS):

- preliminary determination of individual listing (36 CFR 67) has been requested
- previously listed in the National Register
- previously determined eligible by the National Register
- designated a National Historic Landmark
- recorded by Historic American Buildings Survey # _____
- recorded by Historic American Engineering Record # _____

Primary location of additional data:

- State Historic Preservation Office
- Other State agency
- Federal agency
- Local government
- University
- Other

Name of repository:

Reppert/Gabler House
Name of Property

Greene Co., Pa
County and State

10. Geographical Data

Acreage of Property 1/2 Acre

UTM References

(Place additional UTM references on a continuation sheet.)

1

1	7	5	9	3	0	0	0	4	4	0	5	8	6	0
Zone	Easting						Northing							

3

Zone	Easting						Northing							

4

Zone	Easting						Northing							

See continuation sheet

Verbal Boundary Description

(Describe the boundaries of the property on a continuation sheet.)

Boundary Justification

(Explain why the boundaries were selected on a continuation sheet.)

11. Form Prepared By

name/title Jerry A. Clouse/Bureau for Historic Preservation Staff

organization Pennsylvania Hist. + Museum Commission date August 18, 1994

street & number P.O. Box 1026 telephone 717-783-9918

city or town Harrisburg state Pa zip code 17108-1026

Additional Documentation

Submit the following items with the completed form:

Continuation Sheets

Maps

A USGS map (7.5 or 15 minute series) indicating the property's location.

A Sketch map for historic districts and properties having large acreage or numerous resources.

Photographs

Representative black and white photographs of the property.

Additional items

(Check with the SHPO or FPO for any additional items)

Property Owner

(Complete this item at the request of SHPO or FPO.)

name James L. Rumble, et ux

street & number RD 1 Box 42 telephone _____

city or town Greensboro state Pa zip code 15338

Paperwork Reduction Act Statement: This information is being collected for applications to the National Register of Historic Places to nominate properties for listing or determine eligibility for listing, to list properties, and to amend existing listings. Response to this request is required to obtain a benefit in accordance with the National Historic Preservation Act, as amended (16 U.S.C. 470 et seq.).

Estimated Burden Statement: Public reporting burden for this form is estimated to average 18.1 hours per response including time for reviewing instructions, gathering and maintaining data, and completing and reviewing the form. Direct comments regarding this burden estimate or any aspect of this form to the Chief, Administrative Services Division, National Park Service, P.O. Box 37127, Washington, DC 20013-7127; and the Office of Management and Budget, Paperwork Reductions Projects (1024-0018), Washington, DC 20503.

United States Department of the Interior
National Park Service

National Register of Historic Places Continuation Sheet

Reppert/ Gabler House, Greene Co., PA

Section number 7 Page 1

Description

The c. 1810 Reppert/Gabler House, a 26 x 29 foot, brick house with vernacular Federal style details, is located about a quarter mile north of Greensboro in the village of Glassworks. A c. 1880 brick addition with Italianate details forms a T on the north side of the original section of the house. This four bay, two-and-a-half story house is situated on the floodplain of the Monongahela River and faces east onto the main road (SR 2014) from Glassworks into Greensboro. There are no other surviving historic buildings associated with this property. Although changes have been made to the house over the years, it retains sufficient integrity to represent its historic period of significance.

The original section of the house was built in the two-thirds Georgian plan with a side hall running along the north gable end of the house and back-to-back fireplaces along the south gable end. The front of the house is laid in Flemish bond. A molded water table on the facade runs about a foot beneath the window sills. This section rests on a low rubblestone foundation. There are flat arches above the first and second floor windows. The front porch rests on beveled sandstone piers, and the wooden posts extending up from the piers have a simple capital and base but have jigsaw brackets indicating a Victorian period construction date. There is latticework between the porch floor and the stone piers. There is a twentieth-century, shed roof porch to the rear of the original section which connects to the shed roof porch along the south wall of the addition. Both are constructed of cement block and frame. The one to the rear of the main block has been partially enclosed while the other is entirely enclosed. Diamond patterned metal shingles cover the roof. The windows are symmetrically placed on all elevations of the house and are without ornament except as otherwise stated in the narrative.

The c. 1810 section features an Adamesque front door surround, which is accentuated with curved, reeded pilasters and topped with modified Corinthian capitals. An arched, multi-paned transom tops the door and is separated from the door with a reeded transom bar. The transom and doorway have a recessed panel reveal. The transom surround is flanked with capitals of graduated molds, some of which are dentiled.

The front door opens into the hall which not only leads to the nearly opposing rear door but also to the two parlors on the first floor and the stairs to the second floor. The panels of the six-panelled door are flush with the stiles and rails of the door but are accentuated with a single bead between the panels and the stiles and rails. The rear of the door is diagonally battened.

United States Department of the Interior
National Park Service

National Register of Historic Places Continuation Sheet

Reppert/Gabler House, Greene Co., PA
Section number 7 Page 2

The front parlor is not only larger than the rear one, but has more windows as well. Both parlors have back-to-back corner fireplaces which have been covered over with late twentieth-century panelling. Most of the partitions separating the rooms and hall have been removed. However, the original floorplan is discernable from the location of the covered fireplaces and the line of the summerbeam which separates the parlors. The molded quarter round window and door surrounds of the first floor remain intact. The summerbeam extending from the fireplaces to the north gable wall has been panelled. A perceptible bulge in the modern panelling indicates that a chairrail may remain beneath it.

The stair railing consists of a square newel post, small rectangular spindles, and a molded handrail. Although the handrail and spindles extend to the attic, the section from the second floor to the attic was enclosed at some point, probably in the mid to late nineteenth century. The north corner of the first tread is curved. The area beneath the first floor stair is enclosed with vertical beaded boards. A curvilinear design, typical of the Federal period, highlights the space beneath the stair treads. A six-panelled door beneath the stairs leads to the cellar. The door retains its original kidney bean shaped thumb latch. The stairwell ceiling has beaded boards.

There is a low basement beneath the original section of the house. A bulkhead entrance into the cellar is located at the southeast corner of the house. Hewn floor joists rest on a hewn summerbeam which extends from the corbelled fireplace supports along the southern gable end to the northern gable end wall. Random width oak flooring rests on top of the floor joists. Two small windows, now beneath the porch, face east, and a telescoped ventilator has been enclosed on the west side of the cellar. The cellar walls are whitewashed, and the floor consists of rough stones and dirt. There is only a partial basement under the front parlor of the addition.

The second floor stair opens into an unusually large landing, part of which was later enclosed for closet space. In this closet space can be seen the random width vertical beaded boards which separated the second floor rooms. All the doors on this floor are six raised panel doors which have been grained a brownish yellow. All have kidney bean shaped thumb latches. As in the first floor plan, the front bedroom is the largest on the second floor. This room features an original Adamesque fireplace surround. It is highlighted with fluted pilasters, a dentiled cornice, and a central panel flanked by two smaller panels accentuated only by their single bead. Hand riven or split plaster lath was used on the second floor ceilings.

In the attic of the original section the common rafters are sawn and mortised and tenoned at their apex. The rafters are braced with collars at about five

United States Department of the Interior
National Park Service

**National Register of Historic Places
Continuation Sheet**

Reppert/Gabler House, Greene Co., PA
Section number 7 Page 3

feet off the floor. Both the rafters and collars are numbered. A two-paned casement window is located in the south gable end. The attic flooring consists of random width, rough and loose boards.

The c. 1880 addition has late Victorian features including a first floor bay window on the facade, an arched attic window, and a steeply pitched roof. This section rests on a coursed cut stone foundation and has sandstone window sills. Four symmetrically placed window openings pierce the north wall of each floor. There are three rooms from front to back. This block features tall windows and high ceilings on the first floor. There are transoms above the doors between rooms. All the doors in this section have four panels with molded trim, and there is high molded baseboard throughout this section as well.

The front parlor, with its bay window, features more bold or robust molding in the window and door surrounds. The elaborate, black, faux marble fireplace surround and mantel in this room is highlighted with a carved pendant-shaped medallion above the arched hearth. The floor of the hearth appears to be brownstone. The hearth was built to burn coal or gas.

The dining room situated between the front parlor and kitchen has floor-to-ceiling cupboards with rectangular glass paned doors. This was built between the fireplace and the north wall of the room. The fireplace, now covered over, was located behind the one in the front parlor.

The kitchen, at the rear of this section, contains a fireplace along the west wall. One door opens onto the back porch, and another opens into a twentieth-century, one-story addition to the rear. There is a floor-to-ceiling cupboard between the fireplace and north wall. The window and door surrounds in this room are very plain.

The second floor rooms to this section contain Late Victorian features such as those found on the first floor including four panelled and molded doors, high molded baseboard, and tall, narrow windows.

The gable roofs of the house are sheathed with asphalt shingles. There are two chimneys located on the ridge of the addition and one at the south gable end of the original block. The original interior window frames remain intact but the windows themselves are twentieth century.

Although alterations, such as modern panelling and windows, have been made to the three bay, original block of the Reppert/Gabler House, it is still able to convey its early nineteenth century significance. Likewise, the changes made to the c. 1880 section, such as the small rear addition, have not

United States Department of the Interior
National Park Service

National Register of Historic Places Continuation Sheet

Reppert/Gabler House, Greene Co., PA
Section number 7 Page 4

significantly altered the character and feeling of the house. In summary, although changes and alterations have occurred to this building since its construction, the building retains good integrity overall and is able to portray its period of significance.

Reppert/Gabler House

Glassworks, Monongahela Twp., Greene Co.

First Floor Plan
(Not Drawn to Scale)

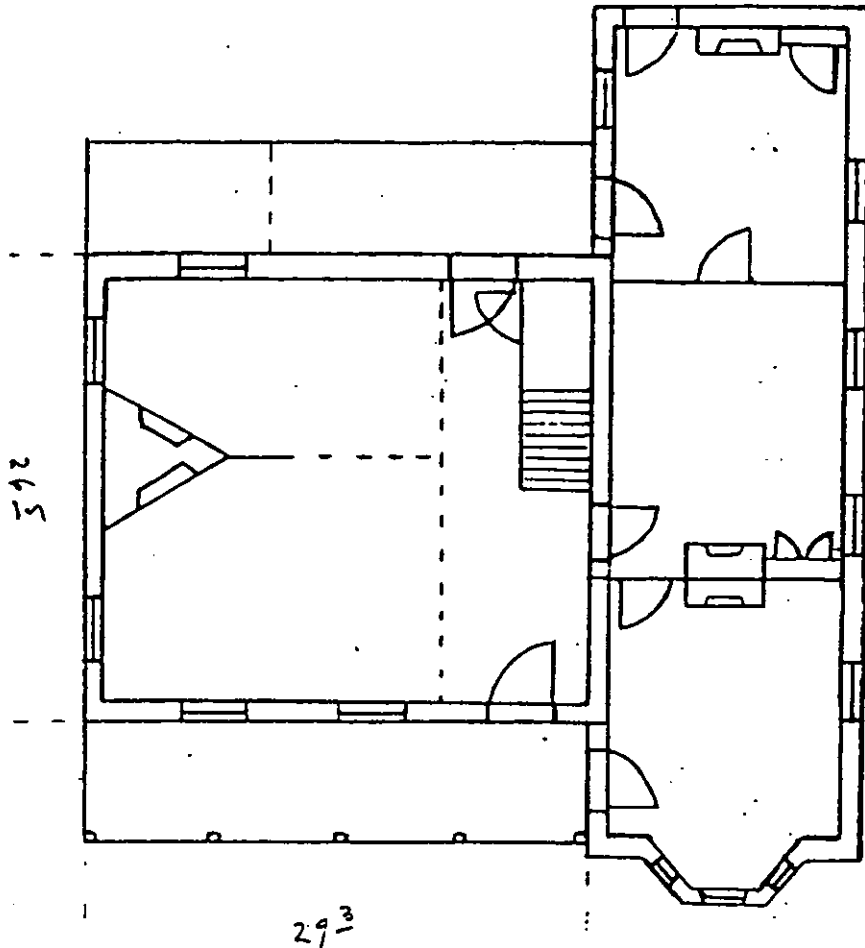

N

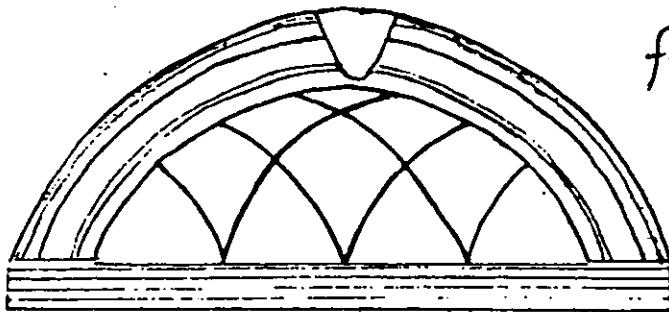

fanlight above
front door

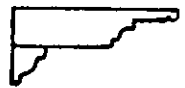

detail of window
surround

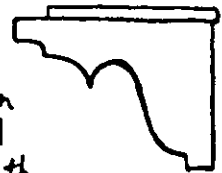

design
detail
beneath
stair tread



detail of door showing stiles + rails
with the beads on the panels

United States Department of the Interior
National Park Service

National Register of Historic Places Continuation Sheet

Reppert/Gabler House, Greene Co., PA

Section number 8 Page 1

Statement of Significance

The Reppert/Gabler House is significant in the areas of industry and architecture. This house is part of the property type "Residences of the Greensboro/New Geneva Area" as discussed in the Greensboro/New Geneva Multiple Property Documentation Form. Among the requirements to meet Criterion A, a residence must be directly associated with the glass industry, built prior to 1850, and must retain its dominant architectural features and physical setting. To meet Criterion C a residence must retain sufficient integrity of materials and stylistic details to be representative of its style. Fenestration patterns should not be greatly altered and the interior should retain most of its original floor plan. The first section of this house was built by George Reppert, an original member of the New Geneva Glassworks at New Geneva, Fayette County, in 1797 as well as of a second works by that same name in Greene County. This house's association with the glass industry has been well substantiated. This house also retains sufficient integrity to represent its vernacular style with Federal style details. The Reppert/Gabler House is not only significant as a rare survivor in association with the early glass industry of southwestern Pennsylvania but also as a locally significant example of a vernacular Federal style house.

The Reppert/Gabler House was built in two periods. The first section, an early nineteenth century vernacular brick house with Federal details, is a good and a relatively rare example of its type in southwestern Pennsylvania. It is one of three known houses in the Greensboro area with back-to-back corner fireplaces, a type that was generally built in Pennsylvania 1750-1820. The Adamesque doorway is perhaps the finest Federal style doorway in the area. John C. Gabler (1823-1884), a glass cutter and later a farmer, built the last section of the house c. 1880. This section of the house is representative of the area's late nineteenth century prosperous economy. It was a transition period when those associated with the old industries diversified their interests and invested their money in farms and other business and commercial opportunities.

The Reppert/Gabler House is one of four known surviving houses associated with the early glass industry not only at Glassworks but in southwestern Pennsylvania as well. (Glassworks was the name given to the area laid out for the second New Geneva Glassworks factory and associated housing.) The second glass factory in southwestern Pennsylvania, the O'Hara/Craig glassworks, located at Pittsburgh has no known extant resources. Its location has been covered over with modern industrial and transportation resources. (1)

Prior to 1810 the New Geneva Glassworks land was held in Reppert's name.

United States Department of the Interior
National Park Service

National Register of Historic Places Continuation Sheet

Reppert/Gabler House, Greene Co., PA

Section number 8 Page 2

In that year separate deeds were made out to the other six company members. Reppert had purchased the glassworks tract from Joseph Dunn in 1806. According to the 1810 survey of lots at Glassworks, George Reppert owned the southernmost lot which contained 7 acres and 82 perches. It was bordered on the north by John Christian Gabler's lot of 3 acres 105 perches. In 1832 George Reppert and his wife Christina sold the above mentioned 7 acre lot to Thomas Gabler. Thomas, born in 1798 at Frederick City, Maryland, was a son of glass blower, John Christian Gabler and his wife Sophia. Although the deed documentation of this property is often fragmentary, it remained in the Gabler family from 1832 to 1982. (2)

Indicative of the prosperity of the Glassworks, by 1814 George Reppert was taxed, in addition to the Glassworks tract, a 260 acre tract with a saw and grist mill. By 1820 he is taxed as a farmer with 240 acres, four houses, a grist, saw, and fulling mill. Reppert continued with the same amount of property through 1835.

One year after he bought the Reppert tract, in 1833, Thomas Gabler purchased 79 acres, adjoining this tract to the south, from Aaron Stone. Stone was the son of Elias Stone (1740-1823), a large landholder and founder of Greensboro. Thomas was married to Wilhelmina Kramer, the daughter of another glass making family. As mentioned in the Greensboro/New Geneva Multiple Property Submission, these families intermarried in order to retain glass making secrets within their small group. The Kramer, Reppert, and Gabler families had numerous intermarriages down through the years. Although Thomas had glassmaking connections and was taxed as a glass blower from 1821 to 1832, he later chose to become a farmer which was his occupation according to the 1850 and 1860 census records. The 1860 tax for Monongahela Township listed him with 84 acres, 3 horses and 1 cow. Although the acreage does not match exactly, it appears that Gabler combined the tract he bought from Reppert with the additional land he bought from Stone. (3)

Apparently the original three-acre Gabler lot to the north of the Reppert lot was included in the Thomas Gabler land as well. Albert Gallatin's 1803 agreement with glass blowers had included John Christian Gabler as well. Gabler last appeared on the Greene Township tax lists in 1810 and died in that township in 1813. He wrote his will in 1811 leaving his estate to his wife Sophia and directing her to "maintain, educate and put or bind out to tradesmen of reputable standing such of our children as may require it." His executors were Sophia Gabler, George Reppert, and Andrew Hoover. Sophia Gabler deeded the three-acre tract in 1842 to her son Thomas and daughter Sophia, the wife of Benjamin Black, with the stipulation that she (Sophia Gabler) be able to live in the frame house on that lot as long as she lived. Sophia continued to live on this three-acre lot until her death in the 1860s.

United States Department of the Interior
National Park Service

National Register of Historic Places Continuation Sheet

Reppert/Gabler House, Greene Co., PA

Section number 8 Page 3

It was assessed in 1870 as the Sophia Gabler estate. By that time Thomas Gabler (1798-1875), son of John Christian and Sophia, had bought the other heirs' interest and sold the lot to his son, John C. Gabler. (4)

In 1877 Thomas Gabler's other heirs sold the 90 acre tract (composed of three parcels) with this brick house to John C. Gabler. At that time this tract was bound by other lands of J.C. Gabler, Dr. G.F. Birch, Ellis Stephenson, and James A. Black. It appears that the cartographer for the 1865 McConnell Map transposed property owners and has N. "Neal" where T.C. Gabler should be and Gabler on the east side of the road where Neil should be. The 1876 atlas showed the Reppert/Gabler House as part of the T.C. Gabler estate on the southern edge of "Old Glass Works." (5)

The late nineteenth and early twentieth century saw this tract remain in the hands of various members of the Gabler family. John C. Gabler (1823-1884) was the son of Thomas and Wilhelmina (Kramer) Gabler. In 1877 J.C. Gabler was assessed with a storeroom and masonic hall, two houses and lots, four lots, 86 acres, and \$2,000.00 at interest. The 1883 tax noted him as a farmer. Letters of Administration were taken out on the estate of John C. Gabler by T.C. Gabler in 1884. John C. was evidently wealthy for the bond on his estate amounted to \$90,000.00. The 1850 and 1860 censuses as well as the 1860 Monongahela and Youghiogheny Directory showed a John C. Gabler as a glass cutter. However, the 1876 atlas showed John C. Gabler as a farmer. By 1890 Allen K. Gabler had purchased the 90 acre tract from the J.C. Gabler estate. In 1894 Allen Gabler was assessed with 5 acres, 96 acres, and a house and lot. Allen died in January 1896, and Letters of Administration were granted to Benjamin F. Gabler. The 1903 through 1910 tax lists showed B.F. Gabler with two lots, 90 acres, and 57 acres. B.F. Gabler died in December 1931, and his executor Ernest Gabler sold three tracts, including the one with the brick house to Mary Gabler. (6)

This house is associated with the New Geneva Glassworks whose history began in 1797 when the Albert Gallatin Company entered an agreement with five German glassmakers, including George Reppert to erect a glassworks at New Geneva, Fayette County. Entrepreneur Albert Gallatin along with the German glass workers brought financial resources, skilled labor, and the required raw materials together to produce a high quality glass on the American frontier. After trials and much labor, successful glass was produced and the company was a pioneering success. The New Geneva Glassworks produced the first glass west of the Alleghenies. Reppert was among the men the superintendent of the glassworks sent to sell glass down the Ohio River. As part of the leadership in this pioneering glass company, Reppert helped successfully establish a market for this company's ware. Reppert was also among the six glass blowers who signed the second agreement to produce glass

United States Department of the Interior
National Park Service

National Register of Historic Places Continuation Sheet

Reppert/Gabler House, Greene Co., PA

Section number 8 Page 4

with Gallatin in 1803. Under this new agreement the owner/workers rotated yearly as superintendent of the works. By 1807 the company had moved to near Greensboro in order to take advantage of the nearby coal beds. (The use of coal in glass production meant reduction in labor and fuel costs.) In 1808 the glassworks was assessed as Reppert & Company with six houses and five cabins, and in 1809 the company was assessed in addition to the above with 420 acres, one barn, and five horses. (7)

The New Geneva Glassworks at Glassworks dissolved in the late 1850s and its property was dispersed in the 1860s. The company was taxed as Baltzer Kramer & Company from 1822 until 1859 when the factory was noted as "not in use." In 1850 the glassworks in New Geneva, established in 1837, was outproducing its sister factory at the Greene County Glassworks. In 1860 the 50-acre tract known as the "old glass manufacturing company" was sold to Alfred Myers, James A. Black, Baltzer Kramer, and John J. C. Black. During this period many of the Glassworks lots and houses were sold off individually. For example, the Reitz house and lot, just east of this lot, was sold by the Reitz heirs to Nancy Neil in 1864. (8)

The Reppert/Gabler House is significant as a rare survivor in association with southwestern Pennsylvania's early glass industry and as a good example of a vernacular Federal style house, one of a handful of this type surviving in southwestern Pennsylvania. By the late nineteenth century, when the large addition was made to the house, the pottery industry along with transportation developments brought prosperity to the area. The late nineteenth century addition is also representative of the area's adoption of popular national styles that retain local details such as back-to-back fireplaces. (9)

Notes

(1) History of Allegheny County, Pennsylvania (Chicago: A. Warner & Co., 1889), pp. 533-534.

(2) Greene County Deed Book 2, Greene County Courthouse, Waynesburg, Pa., pp. 483-489 and Deed Book 7, pp. 346-347;

(3) Kramer, p. 14; Samuel P. Bates, History of Greene County, Pennsylvania (Chicago: Nelson, Rishforth & Co., 1888), p. 768.

(4) Greene County Will Book 1, p. 115; Greene County Deed Book 23, p. 102.

(5) Greene County Deed Book 9, p. 547 and Book 26, p. 341; Caldwell's Illustrated Historical Centennial Atlas of Greene County (Condit, Ohio: J.A.

United States Department of the Interior
National Park Service

National Register of Historic Places Continuation Sheet

Reppert/Gabler House, Greene Co., PA

Section number 8 Page 5

Caldwell, 1876).

(6) Greene County Will Book 5, p. 490 and Will Book 7, p. 375; Greene County Deed Book 360 p. 520; Greene County Tax Records, 1877-1910.

(7) Articles of Agreement, 14 September 1797, between Albert Gallatin, Louis Bourdillon, John Badolet, James W. Nicholson, and Charles A. Casenove, trading under the firm of Albert Gallatin & Co. and George Kramer, Adolph Eberhart, Ludwig Reitz, Christian Kramer, and George Reppert, glassmakers, Letter, 11 January 1803, Albert Gallatin to J.W. Nicholson, Ledger, 21 August 1807, The Papers of Albert Gallatin; LeRoy Kramer, Johann Baltaser Kramer, or "Baltzer" Kramer, Pioneer American Glass Blower: a Record of His Known Descendants and Relatives (Chicago: American Printers and Stationers, 1939), p. 14.

(8) Greene County Deed Book 21, p. 279, Deed Book 135, p. 577.

(9) Earl E. Moore, "Adventures of an Antiquary," The Western Pennsylvania Historical Magazine Vol. 36, No. 2, 1953, p. 71; Helen and George S. McKearin, Two Hundred Years of American Blown Glass (Garden City, N.Y.: Doubleday & Co., Inc., 1950), pp. 46-47.

United States Department of the Interior
National Park Service

National Register of Historic Places Continuation Sheet

Reppert/Gabler House, Greene Co., PA

Section number 9 Page 1

Bibliography

Samuel P. Bates, History of Greene County, Pennsylvania (Chicago: Nelson, Rishforth & Co., 1888).

Caldwell's Illustrated Historical Atlas of Greene County (Condit, Ohio: J.A. Caldwell, 1876).

L.K. Evans, Pioneer History of Greene County (Waynesburg, Pa.: Waynesburg Republican, 1941).

Greene Township, Monongahela Township, Greensboro Borough, Greene County Tax Records, Greene County Courthouse Annex, 1797-1910.

Rev. William Hanna, History of Greene County (Greensboro, Pa.: 1882).

Leroy Kramer, Johann Baltaser Kramer, or "Baltzer" Kramer, Pioneer American Glass Blower: a Record of His Known Descendants and Relatives (Chicago: American Printers and Stationers, 1939).

Helen and George S. McKearin, Two Hundred Years of American Blown Glass (New York: Crown Publishers, Inc., 1950).

The Papers of Albert Gallatin, microfilm (Philadelphia: Rhistoric Publications, 1969) Sponsored by New York University and the National Historical Publications Commission.

Paul Rich Stewart, "Glass Manufacture--Greensboro, Pennsylvania," unpublished manuscript, Trans-Appalachian Room, Waynesburg College.

Andrew J. Waychoff, Local History of Greene County and Southwestern Pennsylvania (Parsons, W. Va.: McClain Printing Co., 1975).

United States Department of the Interior
National Park Service

National Register of Historic Places Continuation Sheet

Reppert/Gabler House, Greene Co., Pa.

Section number 10 Page 1

Boundary Description

Beginning at a point on the western edge of SR 2014 and the northern edge of the driveway to this property which is forty feet from the southern edge of the Reppert/Gabler House, then proceeding from this point in a southwest direction to a point twenty feet beyond the western wall of the house, then proceeding from this point seventy-five feet in a northwest direction to a point, then proceeding from this point in a northeast direction to a point on the western edge of SR 2014, then proceeding from this point in a southeast direction along the western edge of SR 2014 to the point of beginning.

Boundary Justification

The boundary only includes the land immediately surrounding the Reppert/Gabler House in order to exclude noncontributing buildings, structures, and open land surrounding the property.

Reppert/Gabler House Photo List

All of the following photographs of the Reppert/Gabler house, located in Monongahela Township, Greene County, Pennsylvania, were taken by Jerry Clouse, November 1993. All of the negatives are located in the offices of the Pennsylvania Historical and Museum Commission.

1. Looking southwest at the north and east elevations of the house.
2. Looking north at south elevation of the house.
3. Looking northwest with the first section of the house in the foreground and the addition to the left background. This photo shows details of the porch.
4. Looking northwest at porch showing watertable and door surround.
5. Looking west showing detail of upper door surround and transom.

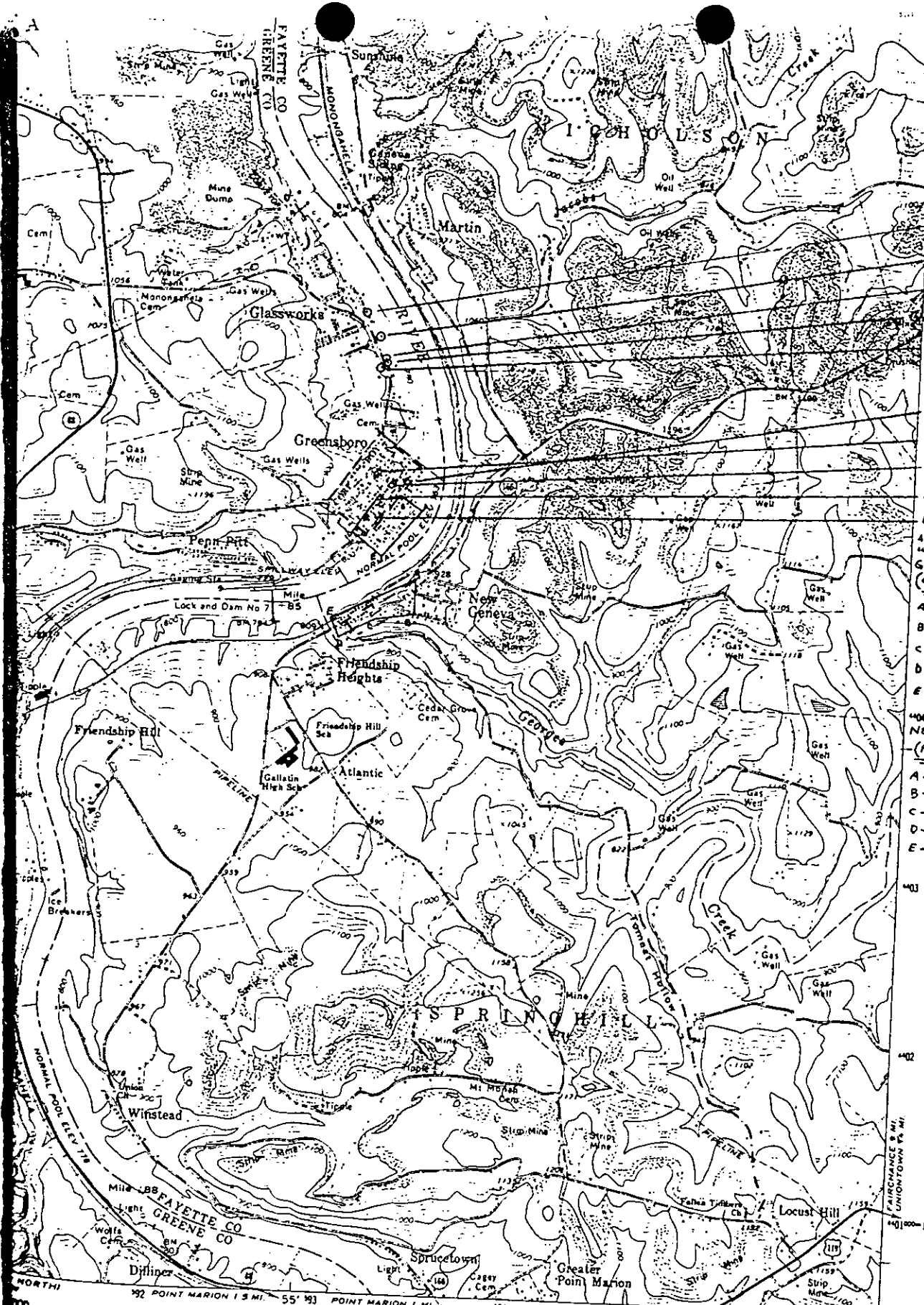

- GLASSWORKS (GREENE COUNTY)**
- 401 EBERHART/GABLER HOUSE (ZONE 17, E 592890/N 4406170)
 - J. MCRAWFORD HOUSE PMS 19, E 592990/N 4406490
 - GLASSWORKS CARE HOME (BLDG. 302-1) ZONE 17, E 593830/N 4405920
 - GLASSWORKS/GABLER HOUSE (BLDG. 302-A) ZONE 17, E 593040/N 4405940
 - REPPERT/GABLER HOUSE (BLDG. 314) ZONE 17, E 593800/N 4405810
- 405 GREENSBORO (GREENE COUNTY)**
- JAMES JONES HOUSE ZONE 17, E 593160/N 4405210
 - PARRCO HOUSE ZONE 17, E 593040/N 4405240
 - GREENSBORO SCHOOL ZONE 17, E 593160/N 4405190
 - PETERS/GRAHAM HOUSE ZONE 17, E 593060/N 4405100
 - BOUGHNER HOUSE ZONE 17, E 592980/N 4404980
- 405 GREENSBORO HISTORIC DISTRICT (GREENE COUNTY) ZONE 17**
- A - E 593310/N 4405020
 - B - E 593210/N 4405100
 - C - E 593040/N 4405090
 - D - E 592910/N 4404890
 - E - E 593090/N 4404740
- 405 NEW GENEVA HISTORIC DISTRICT (FAYETTE COUNTY) ZONE 17**
- A - E 593300/N 4404610
 - B - E 593300/N 4404420
 - C - E 593100/N 4404380
 - D - E 592860/N 4404260
 - E - E 592820/N 4404370

NORTH
 92 POINT MARION 1.5 MI. 55' 193 POINT MARION 1 MI. 194
 79° 52' 30" -39° 45'
 INTER-OCEANOLOGICAL SURVEY RESTON VIRGINIA 1979
 POINT MARION 1.5 MI. MORGANTOWN, W.VA. 11 MI.
 1 MILE
 0 5000 6000 7000 FEET
 1 KILOMETER
ROAD CLASSIFICATION
 Heavy-duty _____ Light-duty _____
 Medium-duty _____ Unimproved dirt _____
 U S Route State Route
 PENNSYLVANIA
 MASONTOWN, PA.

134