

United States Department of the Interior
National Park Service

NATIONAL REGISTER OF HISTORIC PLACES
REGISTRATION FORM

1. Name of Property

historic name: Andrews, H.O., Feed Mill

other name/site number: Mapleton Farm and Garden

2. Location

street & number: North side of West Main Street

not for publication: N/A

city/town: Union Township

vicinity: N/A

state: PA county: Huntingdon

code: 061 zip code: 16652

3. Classification

Ownership of Property: Private

Category of Property: Building

Number of Resources within Property:

Contributing	Noncontributing
3	1 buildings
_____	_____ sites
_____	_____ structures
_____	_____ objects
3	1 Total

Number of contributing resources previously listed in the National Register: 0

Name of related multiple property listing: Industrial Resources of
Huntingdon County

4. State/Federal Agency Certification

As the designated authority under the National Historic Preservation Act of 1986, as amended, I hereby certify that this x nomination request for determination of eligibility meets the documentation standards for registering properties in the National Register of Historic Places and meets the procedural and professional requirements set forth in 36 CFR Part 60. In my opinion, the property x meets does not meet the National Register Criteria. See continuation sheet.

Dr. Brent D. Glass

Brent D. Glass

1/30/90

Signature of certifying official

Date

Pennsylvania Historical and Museum Commission

State or Federal agency and bureau

In my opinion, the property meets does not meet the National Register criteria. See continuation sheet.

Signature of commenting or other official

Date

State or Federal agency and bureau

5. National Park Service Certification

I, hereby certify that this property is:

 entered in the National Register

 See continuation sheet.

 determined eligible for the National Register

 See continuation sheet.

 determined not eligible for the National Register

 removed from the National Register

 other (explain):

Signature of Keeper

Date of Action

6. Function or Use

Historic Functions:

09 Agriculture/Subsistence

Subfunctions:

09A Processing

Current Functions :

02 Commerce/Trade

Subfunctions:

02A Business

7. Description

Architectural Classification:

80 Other

Other Description: Feed Mill

Materials: foundation Concrete roof Metal
walls Wood Metal

Describe present and historic physical appearance. X See continuation sheet.

8. Statement of Significance

Certifying official has considered the significance of this property in relation to other properties: locally.

Applicable National Register Criteria: A

Criteria Considerations (Exceptions) :

Areas of Significance: 160 Industry

Period(s) of Significance: 1914 - 1939

Significant Dates : 1914

Significant Person(s): N/A

Cultural Affiliation: N/A

Architect/Builder: Builder Dell, Anderson

State significance of property, and justify criteria, criteria considerations, and areas and periods of significance noted above. X See continuation sheet.

9. Major Bibliographical References

See continuation sheet.

Previous documentation on file (NPS):

- preliminary determination of individual listing (36 CFR 67) has been requested.
- previously listed in the National Register
- previously determined eligible by the National Register
- designated a National Historic Landmark
- recorded by Historic American Buildings Survey # _____
- recorded by Historic American Engineering Record # PA 061.043

Primary Location of Additional Data:

- State historic preservation office
- Other state agency
- Federal agency
- Local government
- University
- Other -- Specify Repository: Huntingdon Co. Historical Society

10. Geographical Data

Acreage of Property: 1.0

UTM References: Zone Easting Northing Zone Easting Northing

A	18	250210	4475570	B	_____	_____	_____
C	_____	_____	_____	D	_____	_____	_____

___ See continuation sheet.

Verbal Boundary Description: ___ See continuation sheet.
The boundaries of this resource is tax parcel # 26-01-40.

Boundary Justification: ___ See continuation sheet.
The boundaries include those resources associated with the mill and located in the tax parcel.

11. Form Prepared By

Name/Title: Deborah L. Suciu

Organization: PHMC - BHP

Date: November 1989

Street & Number: Box 1026 State Museum

Telephone: (717) 783-5796

City or Town: Harrisburg

State: PA ZIP: 17108-1026

United States Department of the Interior
National Park Service

NATIONAL REGISTER OF HISTORIC PLACES
CONTINUATION SHEET

Section number 7

H.O. Andrews Mill Page #2

HAER Identification #: PA 061.043

DESCRIPTION OF APPEARANCE:

Mapleton Farm and Garden is located in Mapleton, just south of Route 22. This 40 x 35-foot, three-and-a-half-story frame feed mill has wood clapboarding, a concrete block foundation, and a cross-gabled metal roof with a small fourth-story section housing the top of the elevator. It dates to 1914. There is a two-story frame addition and a series of semi-open one-story lumber and coal bins attached to the east side of the main building which date to the 1920s, and a one-story frame addition which dates to about 1917-18 on the west side of the mill. Four large frame storage sheds have been built on the property over the years. To the west of the mill are two grain storage sheds, the closest of which dates to 1970 and connects to one which dates to 1937. The earlier is two stories and the later one story, both are frame. Facing these two is a 1960 one story frame feed storage building. Southeast of this is a one story frame garage which dates to 1930. A railroad siding ran along the north side of the mill.

Soon after the mill was completed, Andrews added the coal and lumber storage shed and became a coal dealer as well. In 1917-18, he installed equipment for milling flour, but continued this product line for only a few years. The same business is now handled by what is called Mapleton Farm and Garden, which conducts business in buildings which retain their original character and use. Much of the original milling equipment remains in use although some has been removed.

United States Department of the Interior
National Park Service

NATIONAL REGISTER OF HISTORIC PLACES
CONTINUATION SHEET

Section number 8

H.O. Andrews Mill Page #2

SIGNIFICANCE:

This feed and, later, flour mill developed as an outgrowth of H.O. Andrews' stave mill and contracting interests. In 1908, he and a group of area farmers began buying feed by the rail car load, and in 1914 Andrews hired Anderson Dell to construct a mill for grinding and storing feed.

The H.O. Andrews Mill is eligible under Criterion A associated with an important industry in Huntingdon County. It is a fine example of an early twentieth century feed mill complex that continues to operate as a mill in Huntingdon County. The later additions and changes to the buildings are expansions of the original industrial use. Some of the machinery is still in use.

United States Department of the Interior
National Park Service

NATIONAL REGISTER OF HISTORIC PLACES
CONTINUATION SHEET

Section number 9

H.O. Andrews Mill Page #2

SOURCES:

Employees. Mapleton Farm and Garden, Mapleton, Pa. Interview, 3 October 1988.

Huntingdon County, Pennsylvania: An Inventory of Historic Engineering and Industrial Sites, Historic American Building Survey/Historic American Engineering Record, National Park Service (unpublished, 1988).

Love, James. Owner, Mapleton Farm and Garden. Interview, April 1989.

Mapleton Centennial (Historical Book Committee, 1966), p. 39 [Includes old photo of mill.]

Shedd, Nancy S. HAER consultant 1988; President Huntingdon County Historical Society: interviews 1988-89

**United States Department of the Interior
National Park Service**

**National Register of Historic Places
Continuation Sheet**

H.O. Andrews Mill

Section number 11 Page 1

This nomination contains material taken directly from the unpublished report prepared in 1988 for the Historic American Engineering Record (see Bibliographical References).

The author of that report, Nancy Shedd, is a major contributor to the text of this nomination although not the preparer.

H.O. ANDREWS MILL
 HUNTERDON CO.
 MILL NE CORNER OF ROAD
 ZONE 12
 250210 N 4475576

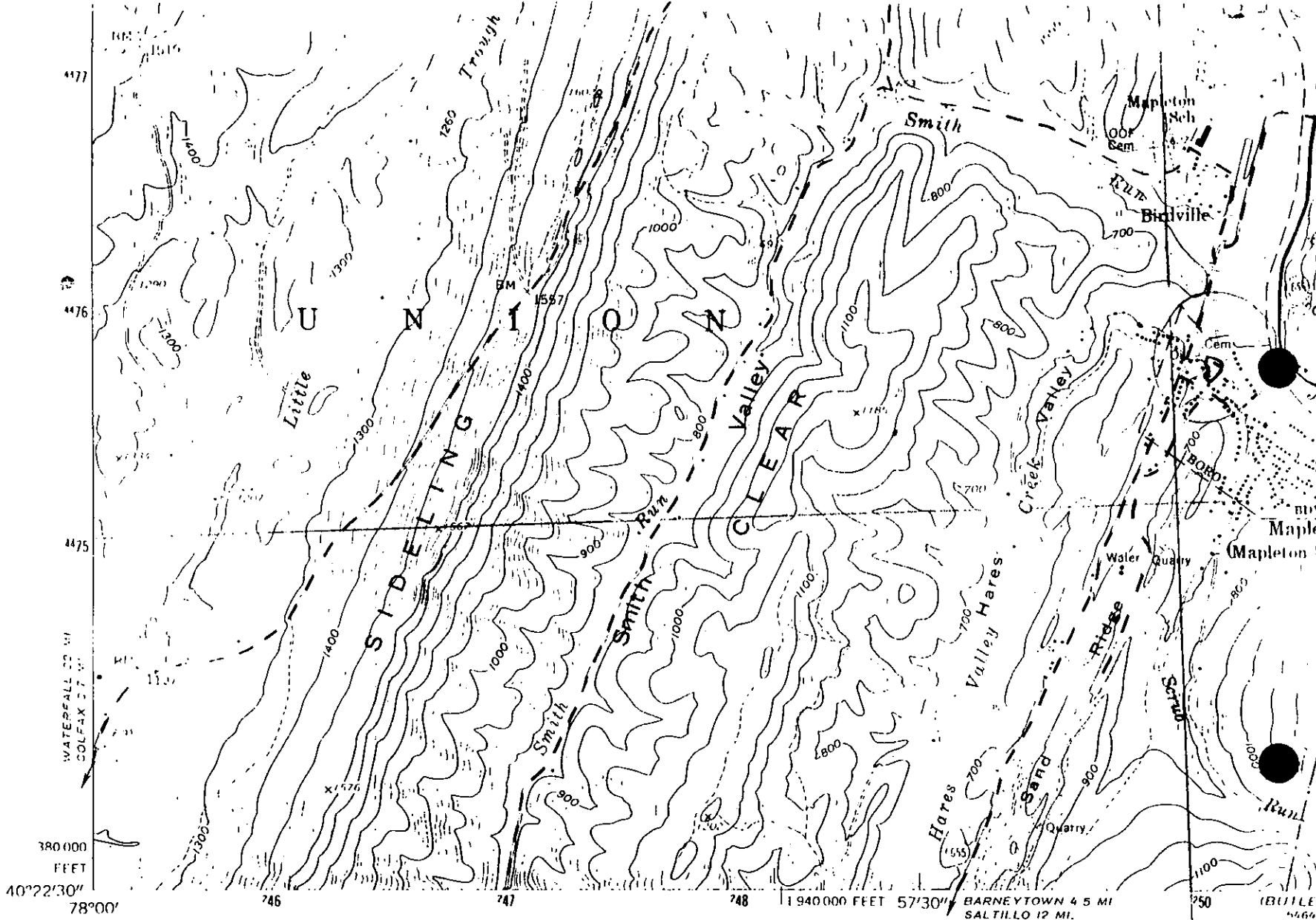

(CASSVILLE)
 5364 1 SE

Mapped, edited, and published by the Geological Survey
 Control by USGS and USC&GS
 Topography from aerial photographs by photogrammetric methods
 Aerial photographs taken 1955. Field check 1959
 Polyconic projection. 1927 North American datum
 10,000 foot grid based on Pennsylvania coordinate system,
 with zone

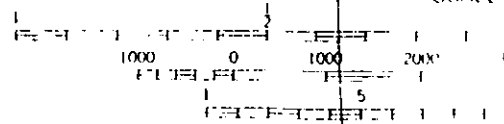
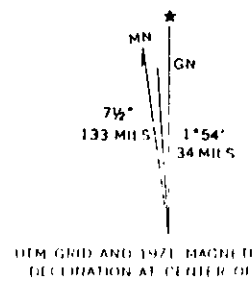

UTM GRID AND 1971 MAGNETIC NORTH
 DECLINATION AT CENTER OF SHEET

THIS MAP COMPLIES WITH NATIONAL
 FOR SALE BY U.S. GEOLOGICAL SURVEY