

8. property owners name and address
 PA Department of Environmental Resources
 Bureau of State Parks
 Box 1467
 Harrisburg, PA 17120

9. tax parcel number/other number
 N/A

10. U.T.M. Zone Easting
 11. status (other surveys, lists etc.)
 PA State Parks
 Survey: 1983

12. classification
 site () structure () object ()
 building () district (X)

13. date(s) (how determined)
 1933-1942

15. style, design or folk type
 Rustic

19. original use
 Family Cabins
 20. present use
 Family Cabins

16. architect or engineer
 N/A

17. contractor or builder
 CCC (camp unknown)

18. primary building mat./construc.
 Stone/Wood

21. condition
 good
 22. integrity
 excellent

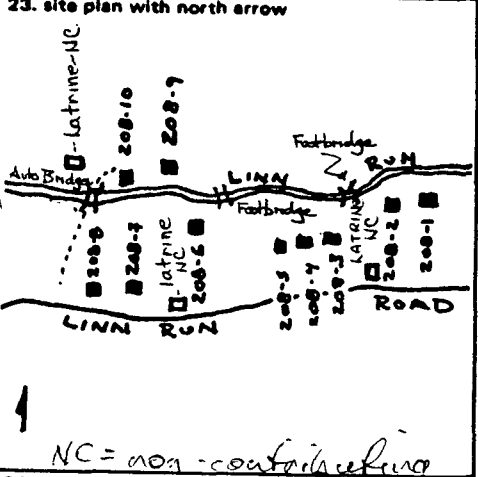

23. site plan with north arrow

BLACK AND WHITE PRINT(S)
 3 1/2" x 5" enlargement or medium format contact
 note location of negative in block 24.

24. photo notation
 See accompanying photos.

25. file/location

26. brief description (note unusual features, integrity, environment, threats and associated buildings)
 Linn Run State Park is an area of 565 acres within Forbes State Forest in Westmoreland County. A single historic district, encompassing the family cabin area, is proposed. The district, located along both banks of Linn Run, contains thirteen buildings and three structures.

27. history, significance and/or background
 The CCC and the Works Progress Administration (WPA) jointly developed Linn Run State Park. There is some indication from secondary sources that the WPA constructed the cabins and other buildings and structures, while the CCC landscaped the logged over area and constructed roads, water and sewage systems, and other utilities. Despite the uncertainty as to which agency actually constructed the buildings and structures in the park, the Linn Run State Park

28. sources of information
 See No. 9 on National Register nomination form.

29. prepared by:
 John Milner Assocs.

Computer Coding (BHP Survey Grantees Must Complete)

30. date
 10/86

31. county 129 32. style 88
 33. construction material 02, 04 34. roof 01
 35. design type
 36. historic function 160900P, 160201P
 37. construction feature 38. ext. walls 02, 04 39. plan
 40. facade width 41. roof material 32 42. stories A 43. depth 1
 44. ext. design
 45. int. design

1. County Westmoreland
 5. present name Linn Run State Park
 Family Cabin District

2. municipality Cook Township
 6. other name (historic name if any) N/A

3. street address or specific location
 2 mi. Southeast of Rector on
 Linn Run Road

4. survey code
 County: 129 Park: 208

26. (continued)

Three of the buildings are non-contributing resources.

- Cabin No. 1 (208-1) L-plan cabin clad with wane-edged siding. Cross-gabled roof, with one gable, supported on stone piers, forming a porch. Stone chimney on rear wall.
- Cabin No. 2 (208-2) L-plan cabin with front wall, which incorporates a stone chimney, and one side wall constructed of stone. Remaining walls, and small appendage attached to rear wall, clad with wane-edged siding. Cross-gabled roof, with one gable, supported on stone piers, forming a porch.
- Cabin No. 3 (208-3) Square-plan cabin clad with wane-edged siding. Stone chimney, incorporated into front wall, penetrates center of pyramidal roof. Inset porch with stone piers and squared timber supports.
- Cabin No. 4 (208-4) Similar to Cabin No. 2.
- Cabin No. 5 (208-5) Similar to Cabin No. 2.
- Cabin No. 6 (208-6) L-plan cabin with rear wall, which incorporates a stone chimney, and one side wall constructed of stone. Remaining walls clad with wane-edged siding. Cross-gabled roof, with one gable, supported by stone piers, forming a porch.
- Cabin No. 7 (208-7) Double-pen, gable-roofed cabin clad with wane-edged siding. Cross gable forms porch roof supported by stone piers. Stone chimney on rear elevation.
- Cabin No. 8 (208-6) Similar to Cabin No. 1.
- Cabin No. 9 (208-9) T-plan cabin clad with wane-edged siding. Cross-gabled roof. Inset porch with log columns.
- Cabin No. 10 (208-6) Similar to Cabin No. 7.

EVALUATION

EVALUATOR(S)

26. (continued)

Other CCC-built resources within the district include two stone foot bridges, an automobile bridge constructed of steel I-beams with stone abutments, and low profile stone cooking fireplaces.

The three non-contributing resources are modern latrines, of unknown construction date.

27. (continued)

appears to meet Criteria A and C for listing in the National Register of Historic Places. It is associated with the Emergency Conservation Work performed by the Civilian Conservation Corps, one of the most important of the federal relief efforts initiated under the New Deal, an exceptionally significant development in the twentieth century history of the United States. These buildings and structures also exemplify the rustic style of architecture espoused by the National Park Service. This style and philosophy have come to characterize most national and state parks in the United States.

More specifically, the Linn Run State Park Family Cabin Historic District is significant in the following areas:

Architecture/Landscape Architecture:

These buildings and structures epitomize the rustic style and philosophy of architecture espoused by the National Park Service. Rustic buildings and structures are designed to blend with the natural environment. They make use of local, natural materials and represent a perceived notion of pioneer American architecture. Buildings are placed on the landscape so as not to detract from the natural environment.

Conservation/Recreation:

These buildings and structures have been used as recreational facilities for approximately fifty years. They represent the results of a massive federal effort to construct and improve outdoor recreational facilities across the United States.

EVALUATION

EVALUATOR(S)

27. (continued)

Politics/Government:

These buildings and structures were constructed by the Civilian Conservation Corps (CCC), one of the most important federal relief programs created under Roosevelt's New Deal. They are thus representative of the federal building programs that constituted one of the major developments of the Depression Era. Built on state-owned property, they also represent an unprecedented cooperation between state and federal government.

Social/Humanitarian:

The buildings and structures constructed by the CCC constitute a massive humanitarian program initiated by the federal government during the depths of the Depression. The construction of these buildings employed thousands of jobless young men, many of whom were homeless before they joined the Civilian Conservation Corps.

Boundary Information

Beginning at a point on the north side of Linn Run Road approximately 100 feet west of the west end of the cabin area loop road, thence north approximately 500 feet to a point. Thence east approximately 1,500 feet to a point. Thence south approximately 300 feet to a point on the north side of Linn Run Road. Thence west along the north side of Linn Run Road approximately 1,600 feet to the starting point. These boundaries contain all of the resources associated with the Linn Run State Park Family Cabin Historic District.

Acreeage of Nominated Property: 13.5

UTM Coordinates: Zone 17

	Easting	Northing
A	651700	4446200
B	652140	4446200
C	652140	4446140
D	651700	4446060

EVALUATION

EVALUATOR(S)

Emergency Conservation Work (ECW)
 Architecture in Pennsylvania
 State Parks: 1933-1942,
 Thematic Resources

Linn Run State Park Family Cabin
 Historic District

Westmoreland County

Zone 17

- A E651700 N4446200
- B E652140 N4446200
- C E652140 N4446140
- D E651700 N4446060

*Ligonier
 Road*

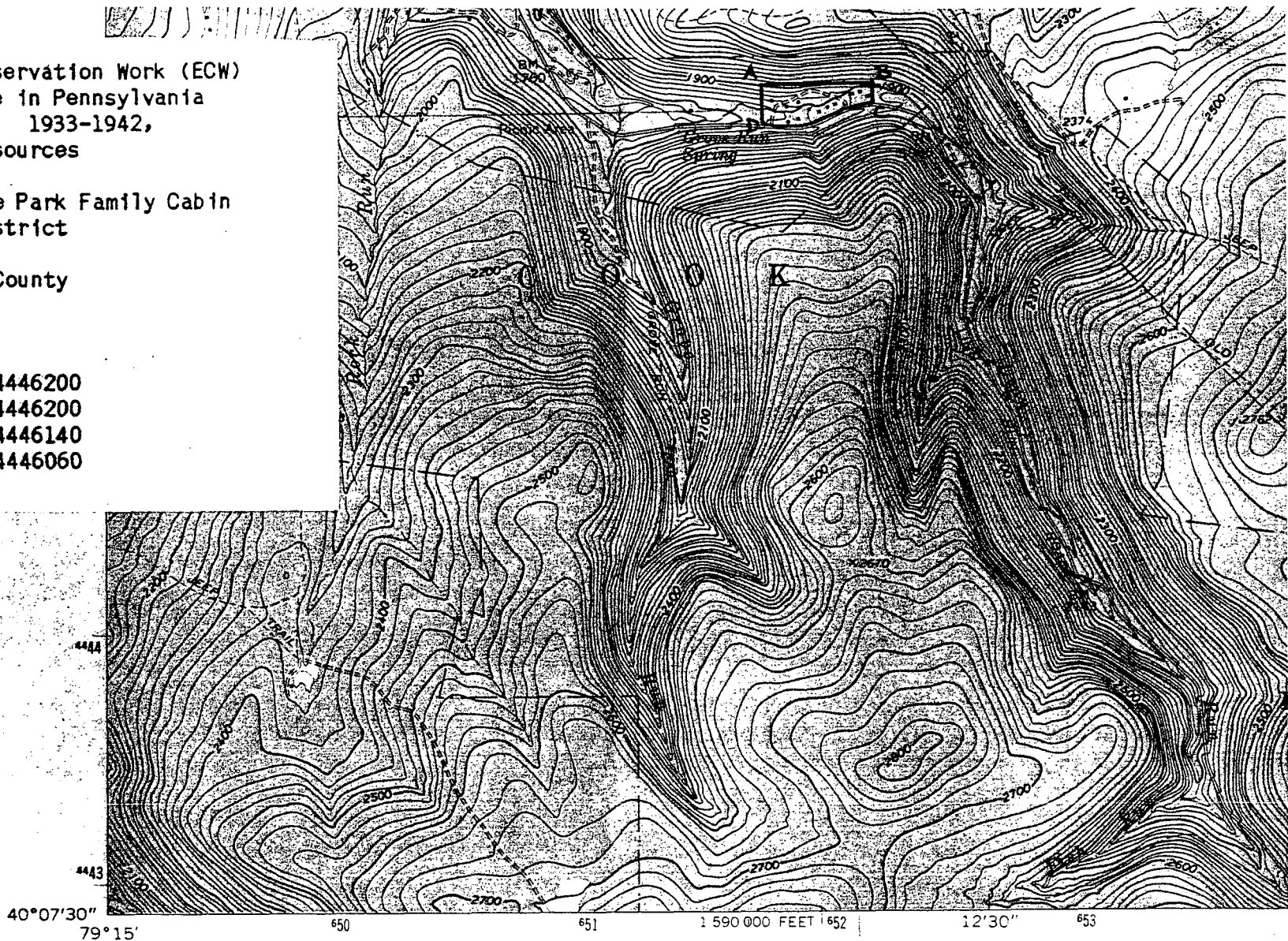

(SEVEN SPRINGS)
 5 1/4 in SE

Mapped, edited, and published by the Geological Survey

Control by USGS and USC&GS

Topography by photogrammetric methods from aerial photographs
 taken 1967. Field checked 1967

Polyconic projection. 1927 North American datum
 10,000-foot grid based on Pennsylvania coordinate system,
 south zone
 1000-meter Universal Transverse Mercator grid ticks,
 zone 17, shown in blue

Fine red dashed lines indicate selected fence and field lines where
 generally visible on aerial photographs. This information is unchecked
 Revisions shown in purple compiled in cooperation with

MN
 GN

6"
 107 MILS 1"10"
 21 MILS

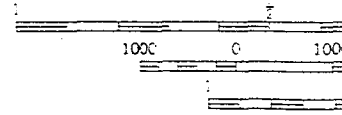

UTM GRID AND 1973 MAGNETIC NORTH
 DECLINATION AT CENTER OF SHEET

THIS MAP COM
 FOR SALE BY U.