

PENNSYLVANIA HISTORIC RESOURCE SURVEY FORM  
OFFICE OF HISTORIC PRESERVATION Box 1026  
PA HISTORICAL & MUSEUM COMMISSION Harrisburg, PA 17120

7. Local survey organization: CHESTER COUNTY HISTORICAL SOCIETY  
225 NORTH HIGH STREET  
WEST CHESTER, PA 19380

8. Property owners name and address  
Malcolm B. and Ruth S. Antrim  
Strasburg Road, RD#5  
Coatesville, PA 19320

9. tax parcel number / other number  
47-4-38

10. U.T.M. zone 18, easting 412175150, Map# 47-2, northings 442301010  
usgs sheet: Coatesville

11. status (other surveys, lists, etc.)  
none

12. classification  
site ( ) structure ( ) object ( )  
building (X)  
in N.R. district yes ( ) no ( )

13. date(s) (how determined)

14. period  
1860-1879(est.)

15. style, design or folk type  
Queen Anne Revival

19. original use  
residence-non-farm

20. present use  
residence-non-farm

16. architect or engineer

17. contractor or builder  
DeHaven Brothers

18. primary building mat./construction  
frame

21. condition  
excellent

22. integrity  
excellent

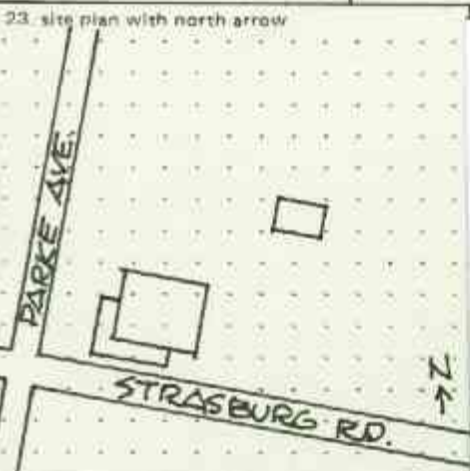

24. photo notation  
PC: Peg Young  
PV: se elevation  
PD: 1980 G#15

25. file/location  
CCHS, #15-16

26. brief description (note unusual features, integrity, etc., streets and associated buildings)  
Seven bays wide, two story, Queen Anne Revival house with horizontal boards and shingles on the facades and a slate shingled hipped roof. The interior brick chimney is inconsequential in comparison to the large steep conical turret roof to the west of it. The large one over one light windows have solid shutters on the first floor and louvered shutters on the second floor. Other design features of this house include: two story bay window, two story hipped roof portico porch, one story curved veranda and 2 hipped roofed dormers.

(continue on back if necessary)

27. history, significance and/or background  
The DeHaven brother acquired money and intended to build a whole town of these locally known "Tower House".

(continue on back if necessary)

28. sources of information  
Chester County Historical Society

29. prepared by:  
Peg Young

30. date  
4/1981

revision(s)

(continue on back if necessary)

1. County  
Chester

2. municipality  
East Fallowfield

3. street address or specific location  
Strasburg Road

4. survey code  
029-09-47-112

5. Significant name  
"Tower House"

6. other name (historic name if any)

ADDITIONAL DATA/PHOTOS  
number all continuations from front

4. survey code  
029(09)-47-112

EVALUATION

Definitely should be placed on the Pennsylvania Inventory, but will probably need to be a part of a thematic or geographic district for placement on the National Register. More research needed on the DeHayen Brothers as building Contractors and also try to locate the pattern book.

EVALUATOR(S)

Jane L. S. Davidson