

PENNSYLVANIA HISTORIC RESOURCE SURVEY FORM
 OFFICE OF HISTORIC PRESERVATION Box 1025
 PA. HISTORICAL & MUSEUM COMMISSION Harrisburg, PA 17120

7. Local survey organization
 CHESTER COUNTY HISTORICAL SOCIETY
 225 NORTH HIGH STREET
 WEST CHESTER, PA 19380

1. County
 Chester

8. Property owners name and address
 Norman and Marjorie Aamodt
 R.D. 4
 Coatesville PA 19320

9. tax parcel number / other number
 47-7-121

10. U.T.M. zone 18 easting 412181510

11. status (other surveys, lists etc.)

map# 47-9
 northing 414019181510
 use sheet: Coatesville

12. classification
 site () structure () object ()
 building (x)
 in N.R. district yes () no ()

13. date(s) (how determined)

14. period
 1800-1819

15. style, design or folk type
 Federal

19. original use
 residence-farm

20. present use
 residence-farm

16. architect or engineer

17. contractor or builder

18. primary building mat./construction
 fieldstone

21. condition excellent

22. integrity excellent

23. site plan with north arrow

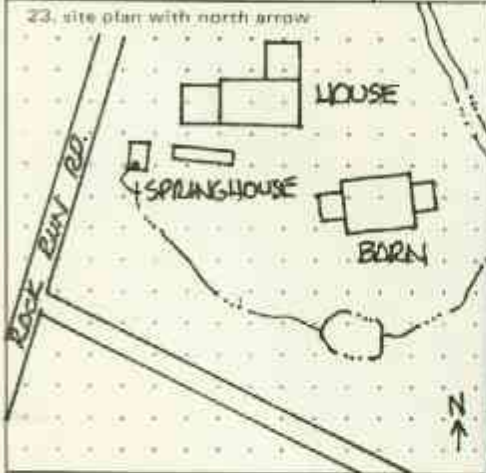

2. municipality
 E. Fallowfield

24. photo notation

Peg Young, 1980
 se elevation D#12

3. street address or specific location
 Spring Dell Rd.

25. accession number
 CCHS D#12, 13

26. brief description (note unusual features, integrity, environment, threats and associated buildings)

Four bays wide, two story, wood shingled gable roof farmhouse with plain stack double chimneys at both gable ends. The rough stone foundation supports a symmetrical facade with a cornice that has decorative gougework on the cornice board in place of dentil molding. Other components include plain window frames, square windows in the gables and evidence of a pent roof. The wing appears to be older than the core and is two stories high. There is also a barn and springhouse on the property.

(continue on back if necessary)

27. history, significance and/or background

Excellent example of a Pennsylvania additive farmhouse. Needs to be researched.

(continue on back if necessary)

28. sources of information

Chester Co. Historical Soc.
 local information, observation

29. prepared by
 J.L.S. Davidson

30. 1980 revision(s)

(continue on back if necessary)

4. survey code 029 (09) -47-0

ADDITIONAL DATA/PHOTOS
number all continuations from front

4. survey code

029-~~09~~-47-0

EVALUATION

Appears to be eligible for the Pennsylvania Inventory and as a parcel in a thematic historic district on agriculture.

EVALUATOR(S)

J. L. S. Davidson