

Part of
Covered Bridges of the Delaware River
Watershed TR

Available at the National Park Service website
<http://www.nr.nps.gov/nrcover.htm>

38-39-05

Name: Geiger's Covered Bridge

Location: T681 North Whitehall Township

UTM: Zone 18 N 4499460 E 447850 Acreage:

Owner:

Lehigh County

$$(112' + 20') \times (16.16 + 10') = 132' \times 26.16 = 3453.12 \div 43,560 = .07$$

Stream: Jordan Creek

Truss Type: Burr

Builder:

Year: 1860

End Post to

End Post Length: 112 ft

Clearance: 10 ft 8 in

Road Surface

Width: 16 ft 2 in

Load: 4 tons

Distinguishing
Features:

Also located over Jordan Creek, the Geiger bridge has a burr arch vertical siding and stone abutments. It's unusual portal has stepped, square planks and the portal entry way stretches at least ten feet before the trussing begins. This bridge has also been strengthened by steel reinforcements.

Condition:

Good

//

**United States Department of the Interior
Heritage Conservation and Recreation Service**

For HCRS use only
received
date entered

**National Register of Historic Places
Inventory—Nomination Form**

See instructions in *How to Complete National Register Forms* -
Type all entries—complete applicable sections

1. Name

historic COVERED BRIDGES OF THE DELAWARE RIVER WATERSHED

and/or common

2. Location

street & number _____ not for publication _____

city, town _____ vicinity of _____ congressional district 10/11/15/8
state Pennsylvania code 42 county Luzerne, Carbon, Northampton
Lehigh & Bucks code 079/025/0
077/017

3. Classification

Category	Ownership	Status	Present Use
<input type="checkbox"/> district	<input type="checkbox"/> public	<input checked="" type="checkbox"/> occupied	<input type="checkbox"/> agriculture
<input type="checkbox"/> building(s)	<input type="checkbox"/> private	<input type="checkbox"/> unoccupied	<input type="checkbox"/> commercial
<input checked="" type="checkbox"/> structure	<input type="checkbox"/> both	<input type="checkbox"/> work in progress	<input type="checkbox"/> educational
<input type="checkbox"/> site	Public Acquisition	Accessible	<input type="checkbox"/> entertainment
<input type="checkbox"/> object	<input type="checkbox"/> in process	<input type="checkbox"/> yes: restricted	<input type="checkbox"/> government
	<input type="checkbox"/> being considered	<input checked="" type="checkbox"/> yes: unrestricted	<input type="checkbox"/> industrial
		<input type="checkbox"/> no	<input type="checkbox"/> military
			<input type="checkbox"/> museum
			<input type="checkbox"/> park
			<input type="checkbox"/> private residence
			<input type="checkbox"/> religious
			<input type="checkbox"/> scientific
			<input checked="" type="checkbox"/> transportation
			<input type="checkbox"/> other:

4. Owner of Property

name Multiple

street & number _____

city, town _____ vicinity of _____ state _____

5. Location of Legal Description

courthouse, registry of deeds, etc. Multiple: See Continuation Sheet

street & number _____

city, town _____ state _____

6. Representation in Existing Surveys

title Pennsylvania Inventory of Historic Places has this property been determined eligible? yes no

date _____ federal state county _____ local _____

depository for survey records Pennsylvania Historical & Museum Commission

city, town Harrisburg state Pennsylvania

9. Major Bibliographical References

County Bridge Records
PHMC Survey of PA Covered Bridges
Allen, Richard S. Covered Bridges of the Middle Atlantic States
Brattleboro, VT: Stephen Greene Press, 1959, p. 51-61.

10. Geographical Data

Acreeage of nominated property 1.45

Quadrangle name _____

Quadrangle scale 1:24,000

UMT References See Continuation Sheets

A	<input type="text"/>	<input type="text"/>	<input type="text"/>	B	<input type="text"/>	<input type="text"/>	<input type="text"/>
	Zone	Easting	Northing		Zone	Easting	Northing
C	<input type="text"/>	<input type="text"/>	<input type="text"/>	D	<input type="text"/>	<input type="text"/>	<input type="text"/>
E	<input type="text"/>	<input type="text"/>	<input type="text"/>	F	<input type="text"/>	<input type="text"/>	<input type="text"/>
G	<input type="text"/>	<input type="text"/>	<input type="text"/>	H	<input type="text"/>	<input type="text"/>	<input type="text"/>

Verbal boundary description and justification

See Continuation Sheets

List all states and counties for properties overlapping state or county boundaries

state	code	county	code

11. Form Prepared By

name/title Susan M. Zacher

organization PHMC date _____

street & number Box 1026 telephone _____

city or town Harrisburg state Pennsylvania 17120

12. State Historic Preservation Officer Certification

The evaluated significance of this property within the state is:

national state local

As the designated State Historic Preservation Officer for the National Historic Preservation Act of 1966 (Public Law 89-665), I hereby nominate this property for inclusion in the National Register and certify that it has been evaluated according to the criteria and procedures set forth by the Heritage Conservation and Recreation Service.

State Historic Preservation Officer signature *Ed Weintraub*

title ED WEINTRAUB, Director date 3/10/80

Office of Historic Preservation

For HCRS use only

I hereby certify that this property is included in the National Register

date _____

Keeper of the National Register

date _____

Attest: _____

Chief of Registration

*giger's
Bridge*

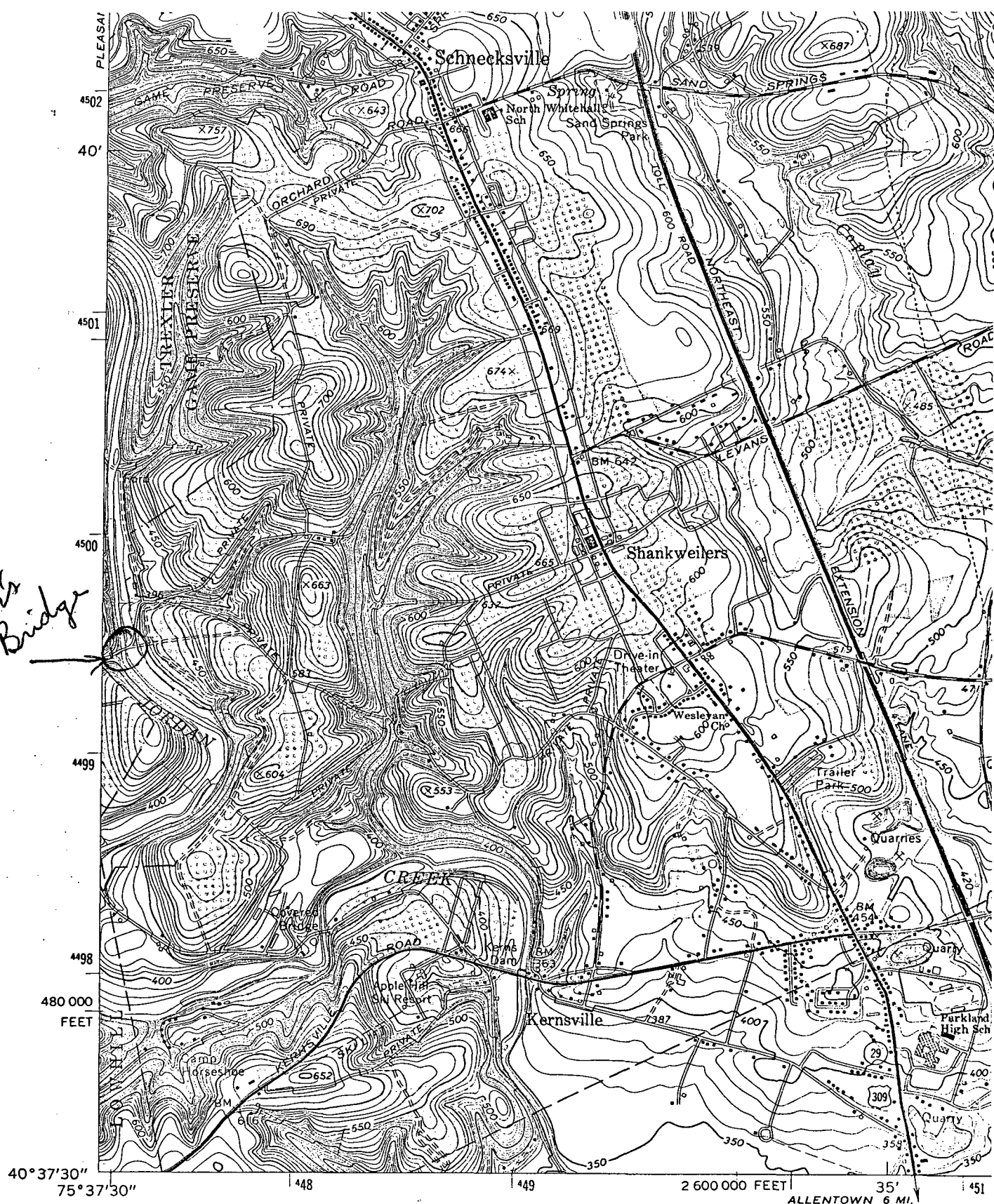

40° 37' 30" 75° 37' 30" 448 449 2 600 000 FEET 35' 451
ALLENTOWN 6 MI.

Mapped, edited, and published by the Geological Survey
Control by USGS and USC&GS
Topography by photogrammetric methods from aerial photographs
taken 1962. Field checked 1964
Polyconic projection. 1927 North American datum

TOPTONI
5865 11 SW

