

Part of
Covered Bridges of the Delaware River
Watershed TR

Available at the National Park Service website
<http://www.nr.nps.gov/nrcover.htm>

38-39-02 **Name:** Wehr's Covered Bridge
Location: T597 South Whitehall Township
UTM: Zone 18 N4497540 E 451780 **Acreage:**
Owner: Lehigh County $(117' + 20') \times (17' + 10') = 137' \times 27' = 3699 \div 43,560 = .08$

Stream: Jordan Creek
Truss Type: Burr
Builder:
Year: 1841

End Post to 3 spans
End Post Length: 117 ft
Clearance: 11 ft 6 in

Road Surface
Width: 17 ft
Load: 4 tons

Distinguishing Features:

Built in 1841, Wehr's bridge is in excellent condition. This three span bridge has random width horizontal siding, a gable roof and stone abutments and piers. The first few feet of the interior are covered with horizontal siding similar to Bucks County covered bridges. In 1965 the bridge was strengthened by the addition of steel reinforcements by W.R.Schultz, contractor and Fogarasi & Moyer, engineers.

Condition:

Excellent

//

**United States Department of the Interior
Heritage Conservation and Recreation Service**

**National Register of Historic Places
Inventory—Nomination Form**

For HCRS use only
received
date entered

See instructions in *How to Complete National Register Forms* -
Type all entries—complete applicable sections

1. Name

historic COVERED BRIDGES OF THE DELAWARE RIVER WATERSHED

and/or common

2. Location

street & number _____ not for publication _____

city, town _____ vicinity of _____ congressional district 10/11/15/8
Luzerne, Carbon, Northampton
state Pennsylvania code 42 county Lehigh & Bucks code 079/025/05
077/017

3. Classification

Category	Ownership	Status	Present Use
<input type="checkbox"/> district	<input type="checkbox"/> public	<input checked="" type="checkbox"/> occupied	<input type="checkbox"/> agriculture
<input type="checkbox"/> building(s)	<input type="checkbox"/> private	<input type="checkbox"/> unoccupied	<input type="checkbox"/> commercial
<input checked="" type="checkbox"/> structure	<input type="checkbox"/> both	<input type="checkbox"/> work in progress	<input type="checkbox"/> educational
<input type="checkbox"/> site	Public Acquisition	Accessible	<input type="checkbox"/> entertainment
<input type="checkbox"/> object	<input type="checkbox"/> in process	<input type="checkbox"/> yes: restricted	<input type="checkbox"/> government
	<input type="checkbox"/> being considered	<input checked="" type="checkbox"/> yes: unrestricted	<input type="checkbox"/> industrial
		<input type="checkbox"/> no	<input type="checkbox"/> military
			<input type="checkbox"/> museum
			<input type="checkbox"/> park
			<input type="checkbox"/> private residence
			<input type="checkbox"/> religious
			<input type="checkbox"/> scientific
			<input checked="" type="checkbox"/> transportation
			<input type="checkbox"/> other:

4. Owner of Property

name Multiple

street & number _____

city, town _____ vicinity of _____ state _____

5. Location of Legal Description

courthouse, registry of deeds, etc. Multiple: See Continuation Sheet

street & number _____

city, town _____ state _____

6. Representation in Existing Surveys

title Pennsylvania Inventory of Historic Places has this property been determined eligible? yes no

Date _____ federal state county _____ local _____

depository for survey records Pennsylvania Historical & Museum Commission

city, town Harrisburg state Pennsylvania

9. Major Bibliographical References

County Bridge Records
PHMC Survey of PA Covered Bridges
Allen, Richard S. Covered Bridges of the Middle Atlantic States
Brattleboro, VT: Stephen Greene Press, 1959, p. 51-61.

10. Geographical Data

Acreeage of nominated property 1.45

Quadrangle name _____

Quadrangle scale 1:24,000

UMT References See Continuation Sheets

A	<input type="text"/>	<input type="text"/>	<input type="text"/>	B	<input type="text"/>	<input type="text"/>	<input type="text"/>
	Zone	Easting	Northing		Zone	Easting	Northing
C	<input type="text"/>	<input type="text"/>	<input type="text"/>	D	<input type="text"/>	<input type="text"/>	<input type="text"/>
E	<input type="text"/>	<input type="text"/>	<input type="text"/>	F	<input type="text"/>	<input type="text"/>	<input type="text"/>
G	<input type="text"/>	<input type="text"/>	<input type="text"/>	H	<input type="text"/>	<input type="text"/>	<input type="text"/>

Verbal boundary description and justification

See Continuation Sheets

List all states and counties for properties overlapping state or county boundaries

state	code	county	code

11. Form Prepared By

name/title Susan M. Zacher

organization PHMC date _____

street & number Box 1026 telephone _____

city or town Harrisburg state Pennsylvania 17120

12. State Historic Preservation Officer Certification

The evaluated significance of this property within the state is:

national state local

As the designated State Historic Preservation Officer for the National Historic Preservation Act of 1966 (Public Law 89-665), I hereby nominate this property for inclusion in the National Register and certify that it has been evaluated according to the criteria and procedures set forth by the Heritage Conservation and Recreation Service.

State Historic Preservation Officer signature

ED WEINTRAUB, Director
title Office of Historic Preservation

date 3/10/80

For HCRS use only

I hereby certify that this property is included in the National Register

date

Keeper of the National Register

date

Attest:

Chief of Registration

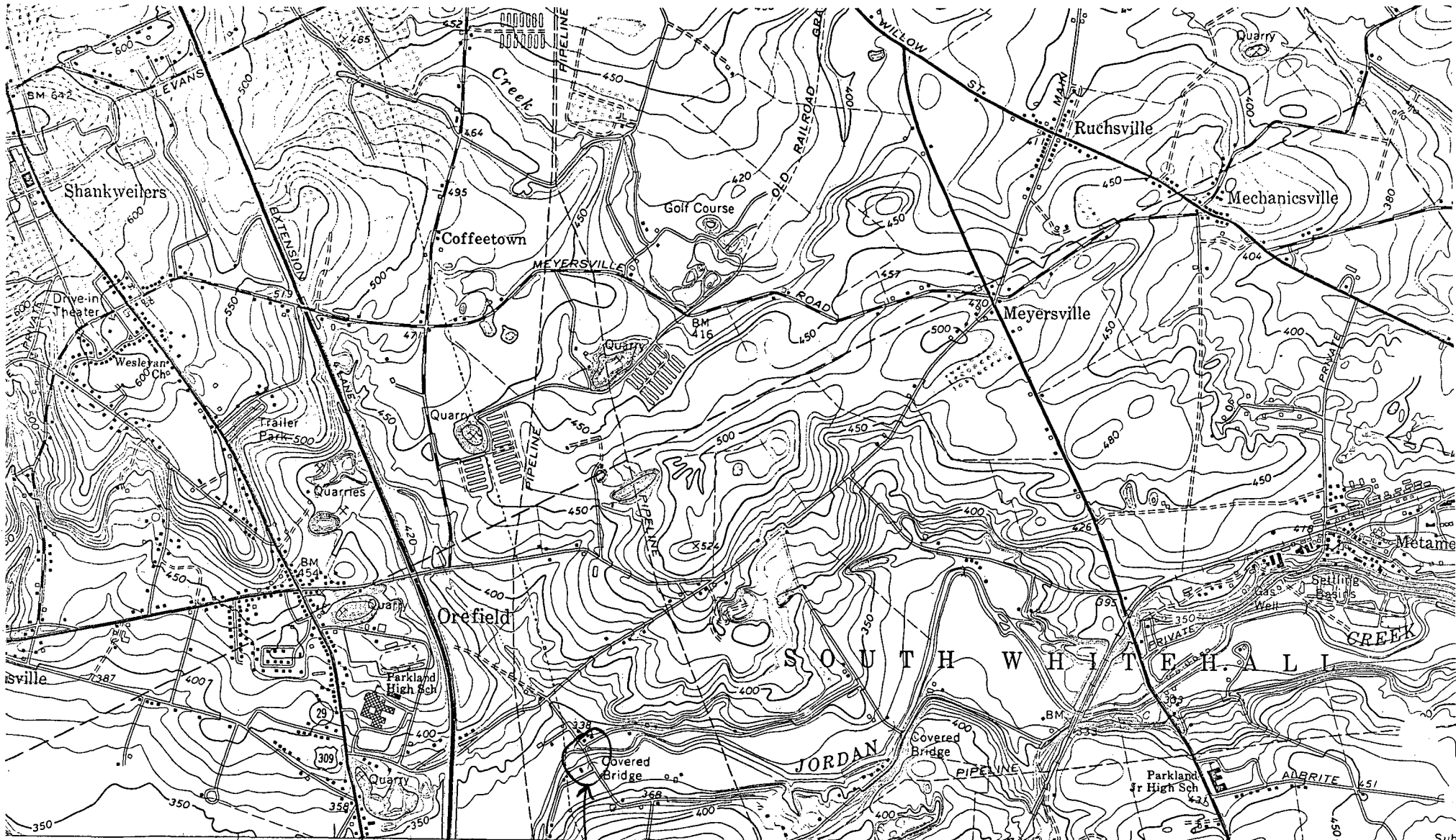

2 600 000 FEET 35' 451 2.5 MI. TO INTERCHANGE 33 (ALLENTOWN WEST) 5865 II SE 453 454 32'30" 455

Wephris Bridge 1:24 000

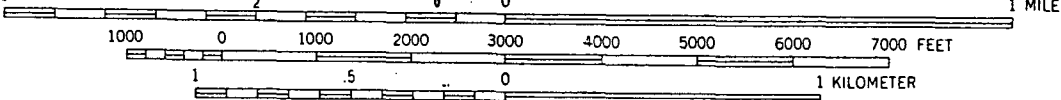

CONTOUR INTERVAL 10 FEET
DATUM IS MEAN SEA LEVEL

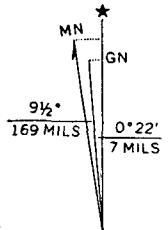

zone

UTM GRID AND 1964 MAGNETIC NORTH DECLINATION AT CENTER OF SHEET

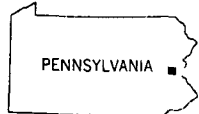

QUADRANGLE LOCATION

THIS MAP COMPLIES WITH NATIONAL MAP ACCURACY STANDARDS