

Part of  
Covered Bridges of Erie County TR

Available at the National Park Service website  
<http://www.nr.nps.gov/nrcover.htm>

# 38-25-04      Name:      Waterford  
Location:      T459 off 25056 southeast of Waterford  
UTM: Zone      17      N 46 43 560      E 5 85 850      Acreage:      .06 .05  
Owner:      Waterford Township

$$(78' + 20') \times (15' + 10') =$$

$$98' \times 25' = 2450 + 43,560 = .05$$

Stream:      LeBoeuf Creek  
Truss Type:      Town (Lattice)  
Builder:      Richard Cross, architect; Charles & James Phelps, builders  
Year:      1875

End Post to  
End Post Length:      78'  
Clearance:      10'

Road Surface      Paved  
Width:      15'  
Load:      3 ton

*Distinguishing*  
Features:      Transverse decking with 2' linear treadways

Condition:      Good, rebuilt within the past 15 years

**United States Department of the Interior  
Heritage Conservation and Recreation Service**

**National Register of Historic Places  
Inventory—Nomination Form**

For HCRS use only  
received  
date entered

See instructions in *How to Complete National Register Forms*  
Type all entries—complete applicable sections

**1. Name**

historic Covered Bridges of Erie County Thematic Resource  
and/or common

**2. Location**

street & number \_\_\_\_\_ not for publication  
city, town \_\_\_\_\_ vicinity of \_\_\_\_\_ congressional district 24  
state Pennsylvania code 42 county Erie code 049

**3. Classification**

<b>Category</b>	<b>Ownership</b>	<b>Status</b>	<b>Present Use</b>
<input type="checkbox"/> district	<input checked="" type="checkbox"/> public	<input checked="" type="checkbox"/> occupied	<input type="checkbox"/> agriculture
<input type="checkbox"/> building(s)	<input type="checkbox"/> private	<input type="checkbox"/> unoccupied	<input type="checkbox"/> commercial
<input type="checkbox"/> structure	<input type="checkbox"/> both	<input type="checkbox"/> work in progress	<input type="checkbox"/> educational
<input type="checkbox"/> site	<b>Public Acquisition</b>	<b>Accessible</b>	<input type="checkbox"/> entertainment
<input type="checkbox"/> object	<input type="checkbox"/> in process	<input checked="" type="checkbox"/> yes: restricted	<input type="checkbox"/> government
<input checked="" type="checkbox"/> Thematic	<input type="checkbox"/> being considered	<input checked="" type="checkbox"/> yes: unrestricted	<input type="checkbox"/> industrial
		<input type="checkbox"/> no	<input checked="" type="checkbox"/> transportation
			<input type="checkbox"/> museum
			<input type="checkbox"/> park
			<input type="checkbox"/> private residence
			<input type="checkbox"/> religious
			<input type="checkbox"/> scientific
			<input type="checkbox"/> other:

**4. Owner of Property**

name Multiple  
street & number \_\_\_\_\_  
city, town \_\_\_\_\_ vicinity of \_\_\_\_\_ state \_\_\_\_\_

**5. Location of Legal Description**

courthouse, registry of deeds, etc. Erie County Courthouse  
street & number West Sixth Street  
city, town Erie state Penna

**6. Representation in Existing Surveys**

title Erie County Historical & Architectural Preservation Plan  
has this property been determined eligible?  yes  no  
date June 1976  federal  state  county  local  
depository for survey records Erie County Planning Department  
city, town Erie state Pennsylvania

# 9. Major Bibliographical Reference

Shank, William H., Historic Bridges of Pennsylvania. York: Bucharthorn, 1966 p. 3-27  
Allen, Richard Sanders, Covered Bridges of the Middle Atlantic States Battleboro Vermont: Stephen Greene Press, 1959 PP 73,105,106,110

# 10. Geographical Data

Acreage of nominated property .02

Quadrangle name \_\_\_\_\_ See Continuation Sheet Quadrangle scale \_\_\_\_\_

### UMT References

A 

--	--	--	--	--	--	--	--

  
Zone Easting Northing

B 

--	--	--	--	--	--	--	--

  
Zone Easting Northing

C 

--	--	--	--	--	--	--	--

D 

--	--	--	--	--	--	--	--

E 

--	--	--	--	--	--	--	--

F 

--	--	--	--	--	--	--	--

G 

--	--	--	--	--	--	--	--

H 

--	--	--	--	--	--	--	--

### Verbal boundary description and justification

See Continuation Sheet

### List all states and counties for properties overlapping state or county boundaries

state	code	county	code
-------	------	--------	------

state	code	county	code
-------	------	--------	------

# 11. Form Prepared By

name/title John R. Claridge/Executive Director

organization Erie County Historical Society

date December 27, 1979

street & number 417 State Society

telephone (814) 454-1813

city or town Erie

state Penna

# 12. State Historic Preservation Officer Certification

The evaluated significance of this property within the state is:

national  state  local

As the designated State Historic Preservation Officer for the National Historic Preservation Act of 1966 (Public Law 89-665), I hereby nominate this property for inclusion in the National Register and certify that it has been evaluated according to the criteria and procedures set forth by the Heritage Conservation and Recreation Service.

State Historic Preservation Officer signature

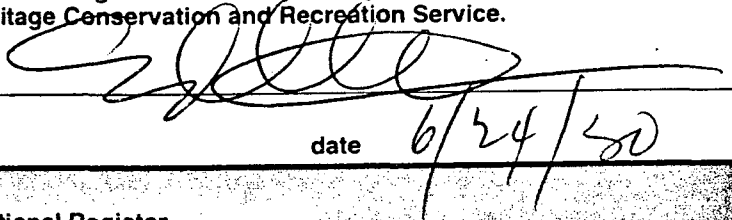

ED WEINTRAUB, State Historic  
title Preservation Officer

date 6/24/80

For HCRS use only

I hereby certify that this property is included in the National Register

date

Keeper of the National Register

Attest:

date

Chief of Registration

WATER FORD

Quinn

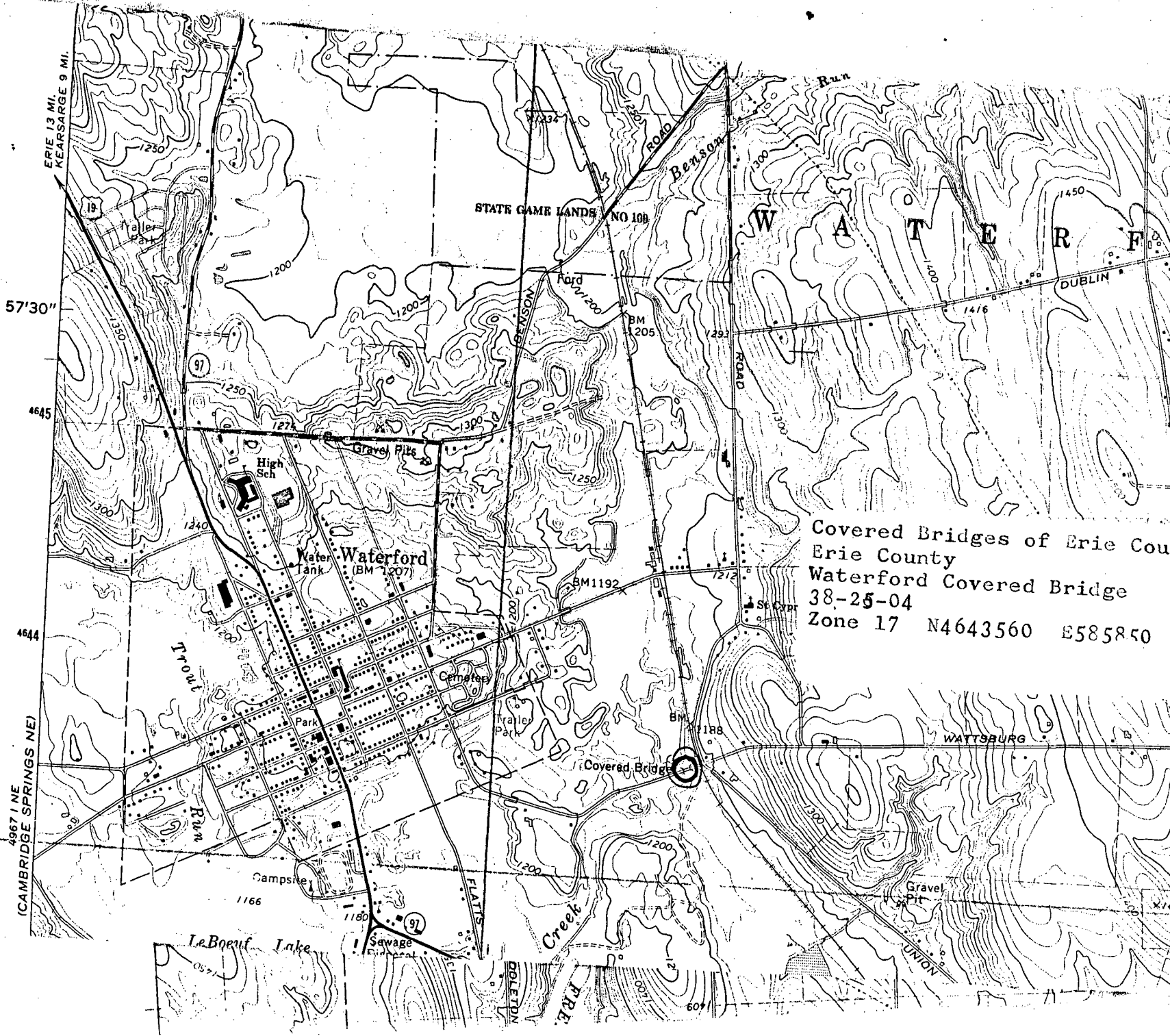

Covered Bridges of Erie County  
 Erie County  
 Waterford Covered Bridge  
 38-25-04  
 Zone 17 N4643560 E585850

4967' E  
 (CAMBRIDGE SPRINGS NE)

ERIE 13 MI.  
 REARSARGE 9 MI.