

Part of  
Covered Bridges of Erie County TR

Available at the National Park Service website  
<http://www.nr.nps.gov/nrcover.htm>

# 38-25-03      Name: Gudgeonville  
Location: T460 off 25016 southeast of Girard  
UTM: Zone 17    N 46 47 800      E 5 60 800      Acreage: .05  
Owner: Girard Township

$$(72' + 20') \times (14' + 10') =$$

$$92' \times 24' = 2208 \div 43750 = .05$$

Stream: Elk Creek  
Truss Type: Multiple Kingpost  
Builder: William Sherman  
Year: 1868

End Post to  
End Post Length: 72'  
Clearance: 12'

Road Surface: Dirt  
Width: 14'  
Load: 3 ton

Distinguishing  
Features: Transverse decking with 2' linear treadways

Condition: Fair

United States Department of the Interior  
Heritage Conservation and Recreation Service

National Register of Historic Places  
Inventory—Nomination Form

See instructions in *How to Complete National Register Forms*  
Type all entries—complete applicable sections

For HCRS use only

received

date entered

## 1. Name

historic Covered Bridges of Erie County Thematic Resource

and/or common

## 2. Location

street & number

not for publication

city, town

vicinity of

congressional district

24

state Pennsylvania

code 42

county Erie

code 049

## 3. Classification

Category	Ownership	Status	Present Use	
<input type="checkbox"/> district	<input checked="" type="checkbox"/> public	<input checked="" type="checkbox"/> occupied	<input type="checkbox"/> agriculture	<input type="checkbox"/> museum
<input type="checkbox"/> building(s)	<input type="checkbox"/> private	<input type="checkbox"/> unoccupied	<input type="checkbox"/> commercial	<input type="checkbox"/> park
<input type="checkbox"/> structure	<input type="checkbox"/> both	<input type="checkbox"/> work in progress	<input type="checkbox"/> educational	<input type="checkbox"/> private residence
<input type="checkbox"/> site	<b>Public Acquisition</b>	<b>Accessible</b>	<input type="checkbox"/> entertainment	<input type="checkbox"/> religious
<input type="checkbox"/> object	<input type="checkbox"/> in process	<input checked="" type="checkbox"/> yes: restricted	<input type="checkbox"/> government	<input type="checkbox"/> scientific
<input checked="" type="checkbox"/> Thematic	<input type="checkbox"/> being considered	<input checked="" type="checkbox"/> yes: unrestricted	<input type="checkbox"/> industrial	<input checked="" type="checkbox"/> transportation
		<input type="checkbox"/> no	<input type="checkbox"/> military	<input type="checkbox"/> other:

## 4. Owner of Property

name Multiple

street & number

city, town

vicinity of

state

## 5. Location of Legal Description

courthouse, registry of deeds, etc. Erie County Courthouse

street & number West Sixth Street

city, town Erie

state Penna

## 6. Representation in Existing Surveys

title Erie County Historical & Architectural Preservation Plan  
has this property been determined eligible?  yes  no

date June 1976

federal  state  county  local

depository for survey records Erie County Planning Department

city, town Erie

state Pennsylvania

# 9. Major Bibliographical Reference

Shank, William H., Historic Bridges of Pennsylvania. York: Bucharthorn, 1966 p. 3-27  
Allen, Richard Sanders, Covered Bridges of the Middle Atlantic States Battleboro Vermont: Stephen Greene Press, 1959 PP 73,105,106,110

# 10. Geographical Data

Acreage of nominated property .02

Quadrangle name See Continuation Sheet Quadrangle scale                     

UMT References

A 

--	--	--	--	--	--	--	--	--	--

  
Zone Easting Northing

B 

--	--	--	--	--	--	--	--	--	--

  
Zone Easting Northing

C 

--	--	--	--	--	--	--	--	--	--

D 

--	--	--	--	--	--	--	--	--	--

E 

--	--	--	--	--	--	--	--	--	--

F 

--	--	--	--	--	--	--	--	--	--

G 

--	--	--	--	--	--	--	--	--	--

H 

--	--	--	--	--	--	--	--	--	--

Verbal boundary description and justification

See Continuation Sheet

List all states and counties for properties overlapping state or county boundaries

state                      code            county                      code           

state                      code            county                      code           

# 11. Form Prepared By

name/title John R. Claridge/Executive Director

organization Erie County Historical Society

date December 27, 1979

street & number 417 State Society

telephone (814) 454-1813

city or town Erie

state Penna

# 12. State Historic Preservation Officer Certification

The evaluated significance of this property within the state is:

       national   X   state        local

As the designated State Historic Preservation Officer for the National Historic Preservation Act of 1966 (Public Law 89-665), I hereby nominate this property for inclusion in the National Register and certify that it has been evaluated according to the criteria and procedures set forth by the Heritage Conservation and Recreation Service.

State Historic Preservation Officer signature

ED WEINTRAUB, State Historic  
title Preservation Officer

date 6/24/80

For HCRS use only

I hereby certify that this property is included in the National Register

date

Keeper of the National Register

Attest:

date

Chief of Registration

PENNSYLVANIA  
GENERAL AFFAIRS  
TOPOLOGIC SURVEY

ALBION QUADRANGLE  
PENNSYLVANIA-ERIE CO.  
7.5 MINUTE SERIES (TOPOGRAPHIC)  
NE/4 GIRARD 15' QUADRANGLE

(SWANVILLE)

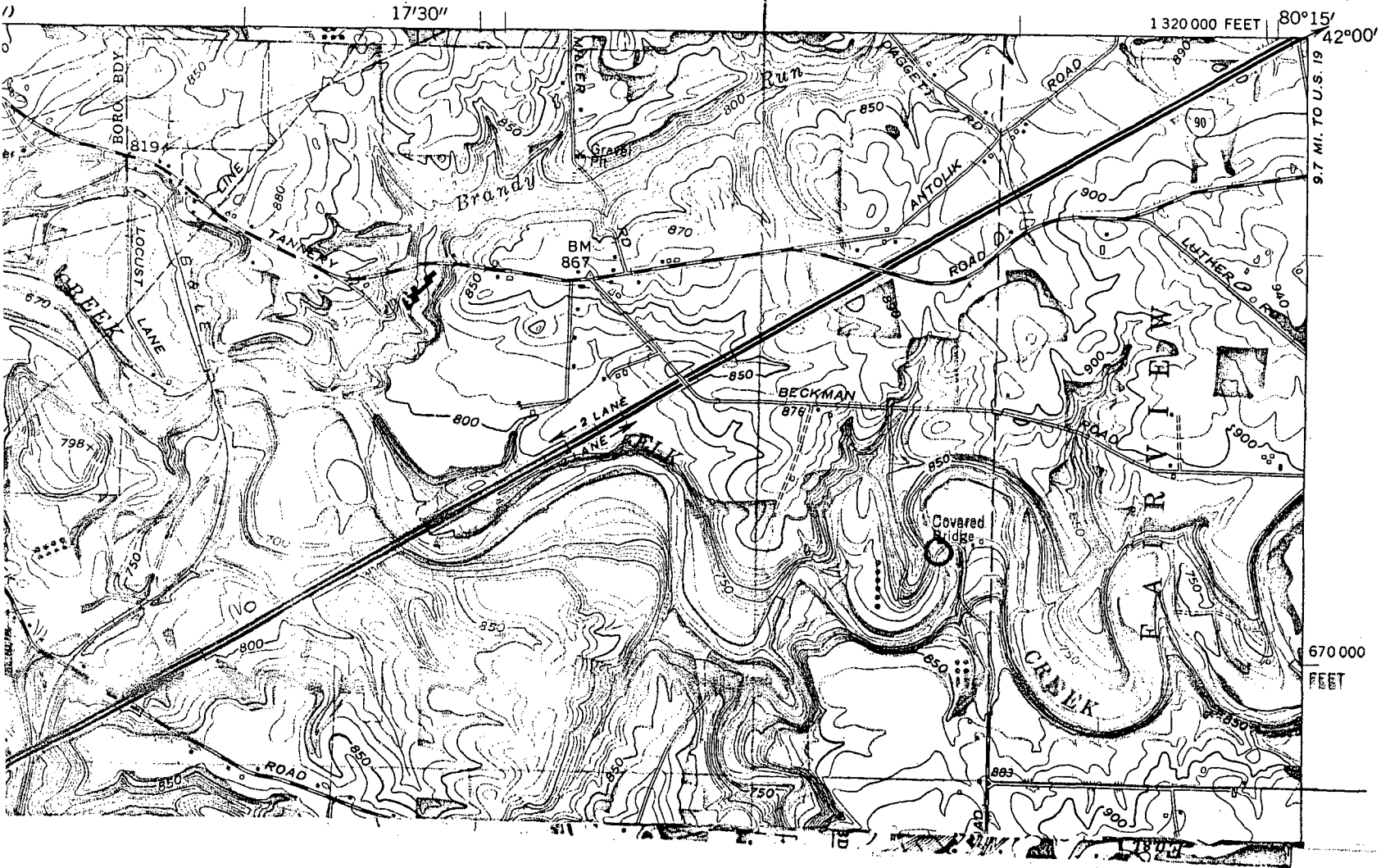

Covered Bridges of Erie County  
Erie County  
Gudgeonville Covered Bridge  
38-25-03  
Zone 17 N4647800 E560800