

Part of

Covered Bridges of Columbia and Montour Counties TR

Available at the National Park Service website
<http://www.nr.nps.gov/nrcover.htm>

FOR HCRS USE ONLY

RECEIVED

DATE ENTERED

**NATIONAL REGISTER OF HISTORIC PLACES
INVENTORY -- NOMINATION FORM**

Covered Bridges of Columbia & Montour Counties

CONTINUATION SHEET

ITEM NUMBER 7 PAGE 2

YEAR	QUEENPOST	BURR	KINGPOST	WARREN
1856	Wagner (56'5") 38-19-15			
c1860	Snyder (60'2") 38-19-14			
1865		Parr's Mill (84'3") 38-19-29		
1870		Riegel (107'3") 38-19-29		
1871		Welles Hess (126') 38-19-13		
1875		J. Ness (105'2") 38-19-10		
		Patterson (81'8") 38-19-26		
	L.Knoebel (40') 38-19-39, 38-49-13			
1876	Jud Christie 55'10" 38-19-25			S.Eckman 65'2" 38-19-08
				Krickbaum 62'2" 38-19-32 38-49-12
1880			Richards (68'8") 38-19-01, 38-49-07	

9 MAJOR BIBLIOGRAPHICAL REFERENCES

Allen, Richard, Covered Bridges of Middle Atlantic States
Brattleboro, Va: Stepehn Greene Press, 1959, p. 61-72.
Columbia and Montour Historic Transportation Study, June 1976. Columbia-
Montour Joint Planning Commission.
The Covered Bridges of Columbia County, Pa., Columbia County Historical
Society, December 1974.

10 GEOGRAPHICAL DATA

* .16 3 bridges nominated
with Northumberland Co.

ACREAGE OF NOMINATED PROPERTY 1.88 Total

QUADRANGLE NAME _____

QUADRANGLE SCALE 1:24,000

UTM REFERENCES

A	ZONE	EASTING	NORTHING
C	ZONE	EASTING	NORTHING
E	ZONE	EASTING	NORTHING
G	ZONE	EASTING	NORTHING

B	ZONE	EASTING	NORTHING
D	ZONE	EASTING	NORTHING
F	ZONE	EASTING	NORTHING
H	ZONE	EASTING	NORTHING

VERBAL BOUNDARY DESCRIPTION

Boundaries for all bridges are calculated by adding 20' to each length and 10' to each width (15' used when width not known) to include abutments.

LIST ALL STATES AND COUNTIES FOR PROPERTIES OVERLAPPING STATE OR COUNTY BOUNDARIES

STATE	CODE	COUNTY	CODE
STATE	CODE	COUNTY	CODE

11 FORM PREPARED BY

NAME / TITLE

Bill Pennesi / Susan Zacher

ORGANIZATION

Columbia County Planning Commission / PHMC

DATE

STREET & NUMBER

Columbia County Courthouse, 35 W. Main Street

TELEPHONE

717-784-5444

CITY OR TOWN

Bloomsburg / Harrisburg

STATE

Pennsylvania 17815/17120

12 STATE HISTORIC PRESERVATION OFFICER CERTIFICATION

THE EVALUATED SIGNIFICANCE OF THIS PROPERTY WITHIN THE STATE IS:

NATIONAL

STATE

LOCAL

As the designated State Historic Preservation Officer for the National Historic Preservation Act of 1966 (Public Law 89-665), I hereby nominate this property for inclusion in the National Register and certify that it has been evaluated according to the criteria and procedures set forth by the National Park Service.

STATE HISTORIC PRESERVATION OFFICER SIGNATURE

Ed Weintraub

TITLE Ed Weintraub, Director
Office of Historic Preservation

DATE

9/24/79

FDR NPS USE ONLY

I HEREBY CERTIFY THAT THIS PROPERTY IS INCLUDED IN THE NATIONAL REGISTER

DATE

ATTEST: KEEPER OF THE NATIONAL REGISTER

DATE

CHIEF OF REGISTRATION

38-19-14 **Name:** Snyder Covered Bridge
Location: T361 Locust Township
UTM: Zone 18 **N** 4528520 **E** 382520
Owner: Columbia County

Stream: North Branch Roaring Creek
Truss Type: Queenpost.
Builder: unknown
Year: unknown

Length: 60 ft 2 in. **Width:** 14 ft 9 in
Clearance: 11ft **Load:** 4 tons

Distinguishing Features:

The Snyder Covered Bridge is 60.2 feet long, with a roadway width of 14.75 feet, and clearance of 11 feet. It is of the Queen Post design.

The roof is of corrugated galvanized steel over wooden ribs which cross the rafters. The southwestern portal is destroyed from the passage of an oversized vehicle. The opposite portal consists of plain vertical boards.

The southeasterly wall consists of vertical planks with spaces left between the planks. The opposite wall consists of a variety of designs. Part of the wall consists of horizontal siding of the overlapping type, and part consists of vertical planks which are fitted closely together.

The floor consists of horizontal boards with one wide runway on top. The undergirding has no steel beams added to it.

The abutments have been completely repaired with concrete.

Condition: Good

38-19-14

17 Name: Snyder Covered Bridge
Location: North Branch Roaring Creek, Locust Township on Twp. Rt. 361, off
L.R. 19009 east of Pa. Rt. 42, east of Slabtown

UTM: 18 N 4528520 E 382520 Acreage: .06
Owner:

Stream: North Branch Roaring Creek
Truss Type: Queen Post type
Builder: Unknown
Year: Unknown

End Post to
End Post Length: 60 feet, 2 inches
Clearance: 11 feet

Road Surface:
Width: 14 feet, 9 inches
Load: 4 tons (sign)
5 tons (county records)

Distinguishing
Features:

The southwestern portal and a portion of the roof are completely destroyed from the passage of an oversized vehicle.

The southeasterly wall has a uniform design of vertical planks with spaces left between the planks.

The opposite wall consists of horizontal siding of the overlapping type, and of vertical planks which are fitted together more closely than those on the other wall.

The deck consists of horizontal boards with one wide runway.

Condition:

The whole structure is in excellent condition except for the damaged portal and portion of the roof.

The undergirding consists of simple horizontal beams with no steel added.

Both of the original abutments have been replaced by reinforced concrete.

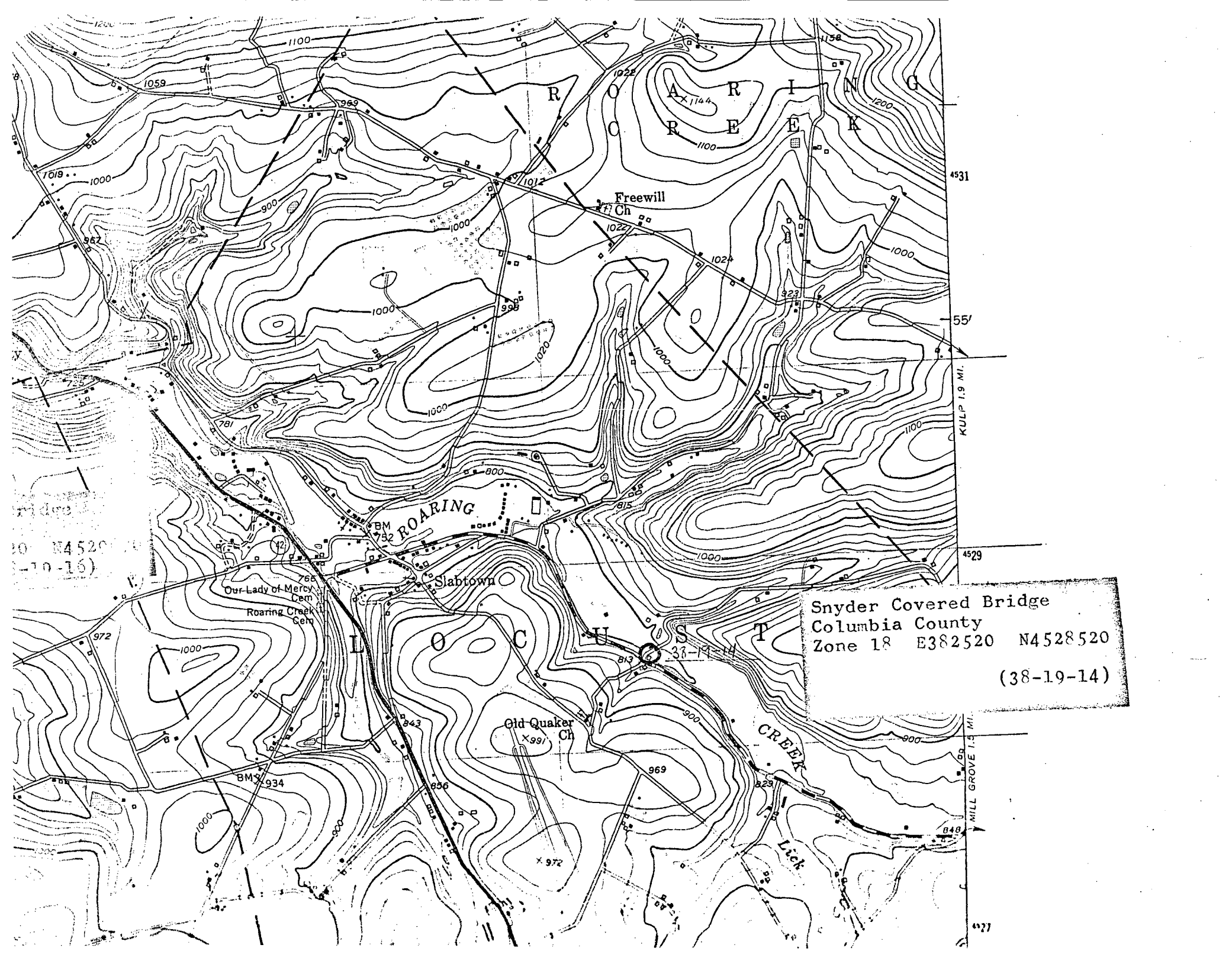

Snyder Covered Bridge
Columbia County
Zone 18 E382520 N4528520
(38-19-14)

10 N4520
(-10-16)

4531

55'

KULP 1.9 MI.

4529

MILL GROVE 1.9 MI.

4527