

UNITED STATES DEPARTMENT OF THE INTERIOR
NATIONAL PARK SERVICE

**NATIONAL REGISTER OF HISTORIC PLACES
INVENTORY -- NOMINATION FORM**

FOR NPS USE ONLY
RECEIVED
DATE ENTERED

SEE INSTRUCTIONS IN HOW TO COMPLETE NATIONAL REGISTER FORMS
TYPE ALL ENTRIES -- COMPLETE APPLICABLE SECTIONS

1 NAME

HISTORIC

RED HILL CHURCH AND SCHOOL

AND/OR COMMON

2 LOCATION

STREET & NUMBER

P. O. Box 59, Durham Road

NOT FOR PUBLICATION

CITY, TOWN

Ottsville

CONGRESSIONAL DISTRICT

8th

STATE

Pennsylvania

VICINITY OF

CODE
42

COUNTY
Bucks

CODE
017

3 CLASSIFICATION

CATEGORY	OWNERSHIP	STATUS	PRESENT USE
<input type="checkbox"/> DISTRICT	<input checked="" type="checkbox"/> PUBLIC	<input type="checkbox"/> OCCUPIED	<input type="checkbox"/> AGRICULTURE <input type="checkbox"/> MUSEUM
<input checked="" type="checkbox"/> BUILDING(S)	<input type="checkbox"/> PRIVATE	<input type="checkbox"/> UNOCCUPIED	<input type="checkbox"/> COMMERCIAL <input type="checkbox"/> PARK
<input type="checkbox"/> STRUCTURE	<input type="checkbox"/> BOTH	<input checked="" type="checkbox"/> WORK IN PROGRESS	<input checked="" type="checkbox"/> EDUCATIONAL <input type="checkbox"/> PRIVATE RESIDENCE
<input type="checkbox"/> SITE	PUBLIC ACQUISITION	ACCESSIBLE	<input type="checkbox"/> ENTERTAINMENT <input checked="" type="checkbox"/> RELIGIOUS
<input type="checkbox"/> OBJECT	<input type="checkbox"/> IN PROCESS	<input checked="" type="checkbox"/> YES: RESTRICTED	<input type="checkbox"/> GOVERNMENT <input type="checkbox"/> SCIENTIFIC
	<input type="checkbox"/> BEING CONSIDERED	<input type="checkbox"/> YES: UNRESTRICTED	<input type="checkbox"/> INDUSTRIAL <input type="checkbox"/> TRANSPORTATION
		<input type="checkbox"/> NO	<input type="checkbox"/> MILITARY <input type="checkbox"/> OTHER:

4 OWNER OF PROPERTY

NAME

St. Luke's United Church of Christ

STREET & NUMBER

P. O. Box 59, Durham Road

CITY, TOWN

Ottsville

VICINITY OF

STATE

Pennsylvania 18942

5 LOCATION OF LEGAL DESCRIPTION

COURTHOUSE,
REGISTRY OF DEEDS, ETC.

Bucks County Courthouse

STREET & NUMBER

Main and Court Streets

CITY, TOWN

Doylestown

STATE

Pennsylvania

6 REPRESENTATION IN EXISTING SURVEYS

TITLE

Pennsylvania Inventory of Historic Places

DATE

12/14/76

FEDERAL STATE COUNTY LOCAL

DEPOSITORY FOR
SURVEY RECORDS

Pennsylvania Inventory of Historic Places

CITY, TOWN

Harrisburg

STATE

Pennsylvania

7 DESCRIPTION**CONDITION** EXCELLENT GOOD FAIR DETERIORATED RUINS UNEXPOSED**CHECK ONE** UNALTERED ALTERED**CHECK ONE** ORIGINAL SITE MOVED DATE _____**DESCRIBE THE PRESENT AND ORIGINAL (IF KNOWN) PHYSICAL APPEARANCE**

The Red Hill Church was built in 1766 and was patterned after the churches built in Europe during that era. The church is two bays by two bays with a gable roof with returns. Built of local stone and covered with stucco the walls are 19" thick. The floor boards lay over massive wood beams spaced 18" to 24" apart, and are set directly in the earth.

The entrance door faces an inner court and is a round arched double door. This front facade has horizontal clapboard. Two round arched windows are located above the door on the loft level and a smaller window is located in the gable end. Windows in the side elevations are elongated 6 over 4 pane windows with rounded arches. The rear of the Church has two windows at the loft level and one in the gable end. A date stone is located under the gable end window. This was placed on the church in 1843 when the Lutherans and Reformed became the owners.

The interior of the church is simple in design and decoration. The one room has a central aisle flanked by two rows of pews, a center platform (pulpit) at the rear and balconies supported by heavy square columns on three sides. Stair to the balcony are located in the rear.

An ornate iron chandelier containing eight kerosene lamps is located over the pulpit area. This chandelier is believed to have been part of the improvements made in 1843. An outside set of stone steps leading to the balcony was removed at this time also.

In recent years the exterior and interior walls have been patched and painted. Stone walls of the church cemetery abut the sides of the church. This cemetery dates from the building of the church.

Across the inner court is located the one story plastered stone school house which was built in 1843. The school is three bays by one bay and has a gable roof with returns. A cupola holding a bell is located on the gable ridge near the front of the building. A full length pent porch is located on the front facade. One central door enters the building on this side. Windows are 6 over 6 and have plain frames and sills. An exterior brick chimney is located against the left side elevation.

PERIOD	AREAS OF SIGNIFICANCE -- CHECK AND JUSTIFY BELOW			
<input type="checkbox"/> PREHISTORIC	<input type="checkbox"/> ARCHEOLOGY-PREHISTORIC	<input type="checkbox"/> COMMUNITY PLANNING	<input type="checkbox"/> LANDSCAPE ARCHITECTURE	<input checked="" type="checkbox"/> RELIGION
<input type="checkbox"/> 1400-1499	<input type="checkbox"/> ARCHEOLOGY-HISTORIC	<input type="checkbox"/> CONSERVATION	<input type="checkbox"/> LAW	<input type="checkbox"/> SCIENCE
<input type="checkbox"/> 1500-1599	<input type="checkbox"/> AGRICULTURE	<input type="checkbox"/> ECONOMICS	<input type="checkbox"/> LITERATURE	<input type="checkbox"/> SCULPTURE
<input type="checkbox"/> 1600-1699	<input checked="" type="checkbox"/> ARCHITECTURE	<input checked="" type="checkbox"/> EDUCATION	<input type="checkbox"/> MILITARY	<input type="checkbox"/> SOCIAL/HUMANITARIAN
<input checked="" type="checkbox"/> 1700-1799	<input type="checkbox"/> ART	<input type="checkbox"/> ENGINEERING	<input type="checkbox"/> MUSIC	<input type="checkbox"/> THEATER
<input type="checkbox"/> 1800-1899	<input type="checkbox"/> COMMERCE	<input checked="" type="checkbox"/> EXPLORATION/SETTLEMENT	<input type="checkbox"/> PHILOSOPHY	<input type="checkbox"/> TRANSPORTATION
<input type="checkbox"/> 1900-	<input type="checkbox"/> COMMUNICATIONS	<input type="checkbox"/> INDUSTRY	<input type="checkbox"/> POLITICS/GOVERNMENT	<input type="checkbox"/> OTHER (SPECIFY)
		<input type="checkbox"/> INVENTION		

SPECIFIC DATES 1766, 1843

BUILDER/ARCHITECT

STATEMENT OF SIGNIFICANCE

The Red Hill Church is located on Durham Road in Tincum Township. The land on which it is located was included in the famous "Walking Purchase" of 1737, when three men, Solomon Jennings, James Yeates, and Edward Marshall, set out from Wrightstown to walk northwestward for a day and a half. All land east of this walk would be considered purchased from the Delaware Indians. The route of the walk included what is now Old Durham Road. Following this purchase the land was slowly cleared for settlement. New settlers were encouraged to develop the area and Tincum Township, Bucks County in which Red Hill Church is located, was officially organized in 1737.

The first church was a log building located east of Clay Ridge Road. The church was known as the Tohickon Presbyterian Church at that time. When the growing congregation realized the need for a larger church they proposed building a larger church at the Durham Road site. This relocation was hotly debated and was put to a vote, ending in a tie. A lot was drawn to determine the location and the Durham Road faction won. This caused ill feelings causing the other faction to break off and they eventually moved to South Carolina.

Construction on the new church began in 1766 and was completed on August 1, 1769, when the first worship service was held at Red Hill Presbyterian Church.

As the pioneering Scotch-Irish settlers moved westward the Red Hill Church was sold to a Lutheran and Reformed Congregation in 1843, although the Presbyterians continued to hold services in the church twice a month. At this time the new owners built the adjacent one-room schoolhouse, which was used for public education until 1958. The schoolhouse is currently used for community meetings.

The Red Hill Church was shared by the Presbyterians, Lutherans and Reformed until World War I, when the Presbyterians relinquished their interest and the Lutherans and Reformed continued to hold Sunday school in the church until 1920. At that time the church was abandoned.

UNITED STATES DEPARTMENT OF THE INTERIOR
NATIONAL PARK SERVICE

**NATIONAL REGISTER OF HISTORIC PLACES
INVENTORY -- NOMINATION FORM**

FOR NPS USE ONLY

RECEIVED

DATE ENTERED

RED HILL CHURCH AND SCHOOL

CONTINUATION SHEET

ITEM NUMBER 8

PAGE 2

For over thirty years the church was vacant until in 1957 the Reverend Victor Steinberg, pastor of the Nockamixon - Tincum charge, became interested in cleaning and reusing the church. In the summer of 1959 the first services were held in the restored Red Hill Church.

The Red Hill Church is an excellent example of the earliest form of Protestant Church architecture in this area. The interior of the church is strikingly simple and plain, showing the influence of the Protestant Reformation, when all forms of religious art and symbols were discarded. The pulpit - centered platform is a true picture of early protestant worship, when reading and preaching from the Bible were the center of the worship service.

9 MAJOR BIBLIOGRAPHICAL REFERENCES

(See Continuation Sheet)

10 GEOGRAPHICAL DATA

ACREAGE OF NOMINATED PROPERTY 2.953

UTM REFERENCES

A

1	8
---	---

4	8	6	6	4	0
---	---	---	---	---	---

4	4	7	9	6	4	0
---	---	---	---	---	---	---

ZONE EASTING NORTHING

B

--	--

--	--	--	--	--	--

--	--	--	--	--	--	--	--

ZONE EASTING NORTHING

VERBAL BOUNDARY DESCRIPTION

LIST ALL STATES AND COUNTIES FOR PROPERTIES OVERLAPPING STATE OR COUNTY BOUNDARIES

STATE	CODE	COUNTY	CODE

11 FORM PREPARED BY

NAME / TITLE

Reverend Donald E. Mayer / Susan M. Zacher

ORGANIZATION

DATE

St. Luke's United Church of Christ / PHMC

STREET & NUMBER

TELEPHONE

Box 59, Durham Road / Box 1026

CITY OR TOWN

STATE

Ottsville / Harrisburg

Pennsylvania

12 STATE HISTORIC PRESERVATION OFFICER CERTIFICATION

THE EVALUATED SIGNIFICANCE OF THIS PROPERTY WITHIN THE STATE IS:

NATIONAL

STATE

LOCAL

As the designated State Historic Preservation Officer for the National Historic Preservation Act of 1966 (Public Law 89-665), I hereby nominate this property for inclusion in the National Register and certify that it has been evaluated according to the criteria and procedures set forth by the National Park Service.

STATE HISTORIC PRESERVATION OFFICER SIGNATURE

TITLE WILLIAM J. WEWER, Executive Director
Pennsylvania Historical & Museum Commission

DATE

FOR NPS USE ONLY

I HEREBY CERTIFY THAT THIS PROPERTY IS INCLUDED IN THE NATIONAL REGISTER

DATE

ATTEST: DIRECTOR, OFFICE OF ARCHEOLOGY AND HISTORIC PRESERVATION

DATE

KEEPER OF THE NATIONAL REGISTER

UNITED STATES DEPARTMENT OF THE INTERIOR
NATIONAL PARK SERVICE

FOR NPS USE ONLY

RECEIVED

DATE ENTERED

NATIONAL REGISTER OF HISTORIC PLACES
INVENTORY -- NOMINATION FORM

RED HILL CHURCH AND SCHOOL

CONTINUATION SHEET

ITEM NUMBER 9 PAGE 1

Battle, J. H. History of Bucks County.; A. Warner & Company, Philadelphia 1887.
Chapter XXI Tinicum - Nockamizon Page 626.

Bucks County Historical Papers. Fackenthal Publication Fund. Vol. IV 1917.

- a. Grim, George M. Historic Sketch of Ottsville & Vicinity Page 106-107
- b. Ely, Warren S. Presbyterian Church of Tinicum at Red Hill. Pg. 110-118.

Davis, W. W. H. History of Bucks County, Democrat Book & Job Office Print,
Doylestown, Pa. 1876. Tinicum Chapter 31 Page 508-509

Fisher, Allen S., Lutheranism in Bucks County 1734-1934. by Allen S. Fisher, Pastor,
The Lower Tinicum Luthern Parish, Tinicum, Pa. 1935. The German Luthern
Congregation Ottsville, Pa. Pages 70-71

Mac Reynolds, George, Place Names in Bucks County, John S. Correll Publishing
Company Easton, Pa. 1942. Ottsville. Page 303

United Church of Christ, Pennsylvania Southeast Conference Courier. Volume 5,
October, 1967, Collegeville.

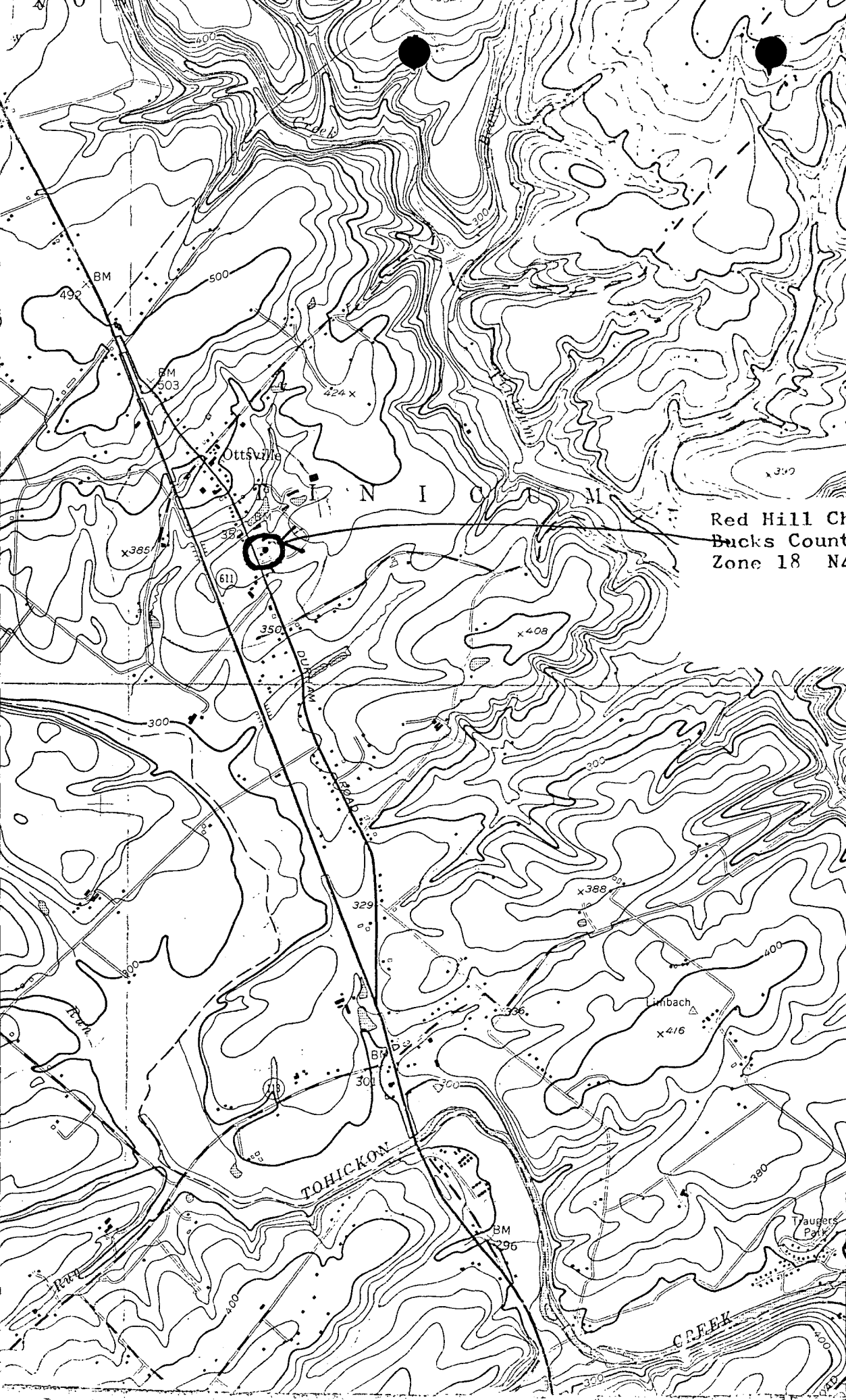

Red Hill Church and School
Bucks County
Zone 18 N4479640 E486640

4482
4481
4480
4479
27'30"
4478
4477
5964 I NE
(LUMBERVILLE) TINICUM 1.1 MI.