

AL MAP ACCURACY STANDARDS
 SURVEY, WASHINGTON, D. C. 20242
 AND SYMBOLS IS AVAILABLE ON REQUEST

SCALE 10 FEET
 1 SEA LEVEL

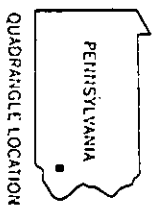
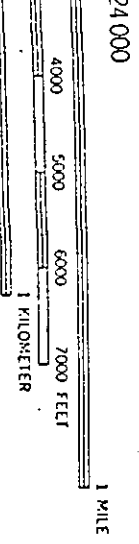

ROAD CLASSIFICATION

Heavy-duty —————
 Medium-duty ————
 Light-duty - - - - -
 Unimproved dirt - - - - -
 U.S. Route State Route

UNIONVILLE, PA.

NW/4 WEST CHESTER 15' QUADRANGLE
 N3952.5-W7537.5/7.5

PHOTOREVISED 1968
 AMS 3831 NW-SERIES V831
 1953

Unionville quad
 1953, revised 1968

WILMINGTON NORTH
 5863 1 SE

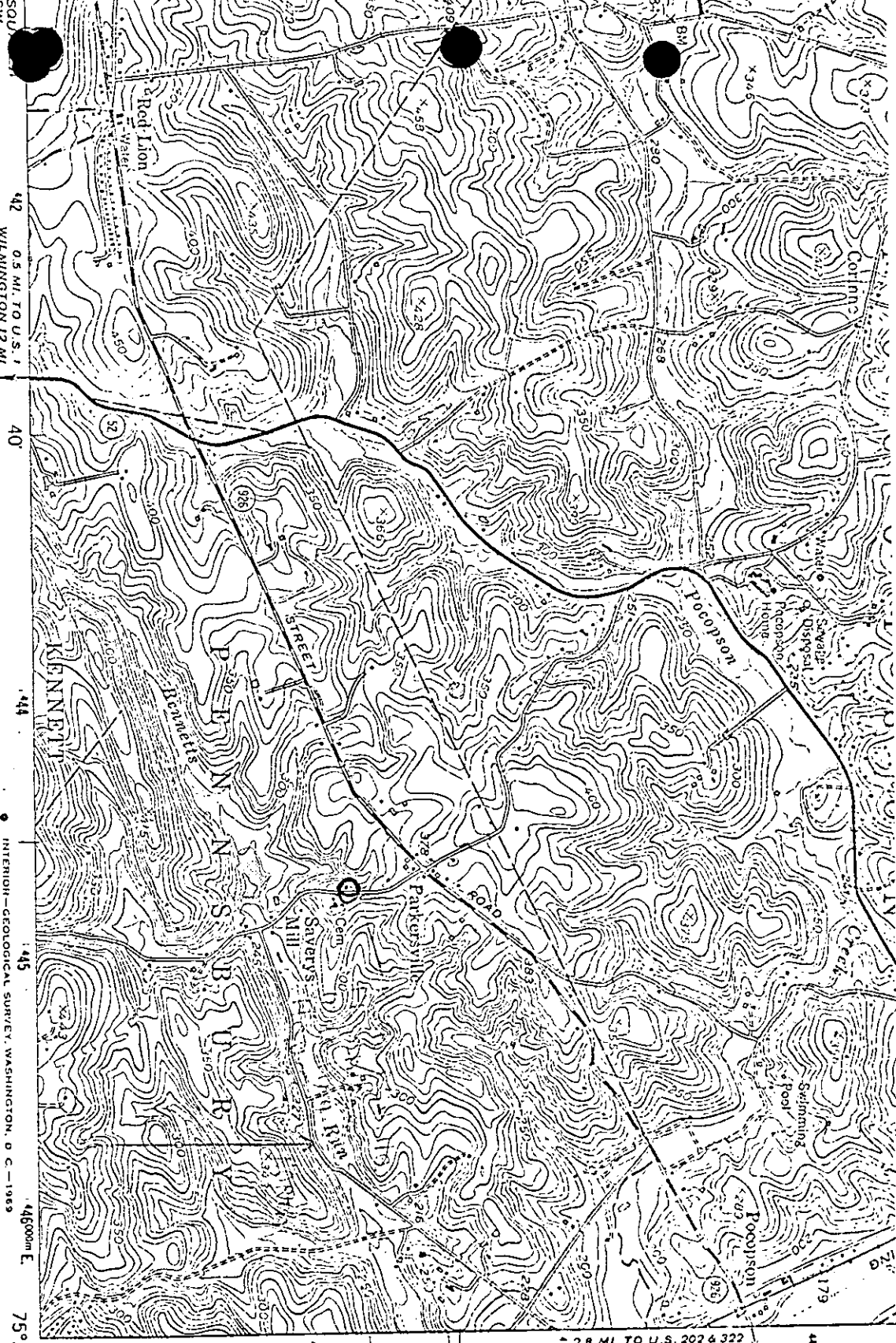

Lat : 39° 53' 09"
 Long : 75° 38' 40"

NATIONAL REGISTER OF HISTORIC PLACES
INVENTORY - NOMINATION FORM

(Type all entries - complete applicable sections)

STATE: Pennsylvania	
COUNTY: Chester	
FOR NPS USE ONLY	
ENTRY NUMBER	DATE

1. NAME

COMMON:
Parkersville Friends Meeting House

AND/OR HISTORIC:
Kennett Preparative Meeting of Friends

2. LOCATION

STREET AND NUMBER:
East Side of L. R. 15082, 1/2 mile south of Pa. Route 926

CITY OR TOWN:
Parkersville (Pennsbury Township)

STATE Pennsylvania	CODE 42	COUNTY: Chester	CODE 029
-----------------------	------------	--------------------	-------------

3. CLASSIFICATION

CATEGORY (Check One)	OWNERSHIP	STATUS	ACCESSIBLE TO THE PUBLIC
<input type="checkbox"/> District <input type="checkbox"/> Site <input type="checkbox"/> Object <input checked="" type="checkbox"/> Building <input type="checkbox"/> Structure	<input type="checkbox"/> Public <input checked="" type="checkbox"/> Private <input type="checkbox"/> Both	<input checked="" type="checkbox"/> Occupied <input type="checkbox"/> Unoccupied <input type="checkbox"/> Preservation work in progress <input type="checkbox"/> In Process <input type="checkbox"/> Being Considered	Yes: <input checked="" type="checkbox"/> Restricted <input type="checkbox"/> Unrestricted <input type="checkbox"/> No
PRESENT USE (Check One or More as Appropriate)			
<input type="checkbox"/> Agricultural <input type="checkbox"/> Commercial <input type="checkbox"/> Educational <input type="checkbox"/> Entertainment	<input type="checkbox"/> Government <input type="checkbox"/> Industrial <input type="checkbox"/> Military <input type="checkbox"/> Museum	<input type="checkbox"/> Park <input type="checkbox"/> Private Residence <input checked="" type="checkbox"/> Religious <input type="checkbox"/> Scientific	<input type="checkbox"/> Transportation <input type="checkbox"/> Other (Specify) <input type="checkbox"/> Comments

4. OWNER OF PROPERTY

OWNER'S NAME:
Norris G. Temple, Trustee

STREET AND NUMBER:
R. D. #2

CITY OR TOWN:
Kennett Square

STATE: Pennsylvania	CODE 42
------------------------	------------

5. LOCATION OF LEGAL DESCRIPTION

COURTHOUSE, REGISTRY OF DEEDS, ETC.:
Chester County Court House

STREET AND NUMBER:
High and Market Street

CITY OR TOWN:
West Chester

STATE: Pennsylvania	CODE 42
------------------------	------------

6. REPRESENTATION IN EXISTING SURVEYS

TITLE OF SURVEY:
Pennsylvania Register of Historic Sites and Landmarks

DATE OF SURVEY: 1970 Federal State County Local

DEPOSITORY FOR SURVEY RECORDS:
Pennsylvania Historic and Museum Commission

STREET AND NUMBER:
Box 1026

CITY OR TOWN:
Harrisburg

STATE: Pennsylvania	CODE 42
------------------------	------------

SEE INSTRUCTIONS

STATE: Pennsylvania	COUNTY: Chester	ENTRY NUMBER	DATE

FOR NPS USE ONLY

7. DESCRIPTION

CONDITION	(Check One)					
	<input checked="" type="checkbox"/> Excellent	<input type="checkbox"/> Good	<input type="checkbox"/> Fair	<input type="checkbox"/> Deteriorated	<input type="checkbox"/> Ruins	<input type="checkbox"/> Unexposed
	(Check One)			(Check One)		
	<input checked="" type="checkbox"/> Altered	<input type="checkbox"/> Unaltered	<input type="checkbox"/> Moved	<input checked="" type="checkbox"/> Original Site		

DESCRIBE THE PRESENT AND ORIGINAL (if known) PHYSICAL APPEARANCE

The Parkersville Meetinghouse was built in 1830 as a consequence of the Hicksite controversy in the Society of Friends. It was the meeting house for the Orthodox Friends.

In the beginning Parkersville Meeting had a full length front porch. It was not changed structurally throughout the nineteenth century. However, in 1917 a fire partially destroyed the building. The benches, window sills, and doors were saved. The following year the meeting rebuilt the meetinghouse, but did not replace the porch. Since then, the building has not been changed.

Photograph appended to this report, illustrates the present meetinghouse.

SEE INSTRUCTIONS

8. SIGNIFICANCE

PERIOD (Check One or More as Appropriate)

- | | | | |
|--|---------------------------------------|--|---------------------------------------|
| <input type="checkbox"/> Pre-Columbian | <input type="checkbox"/> 16th Century | <input type="checkbox"/> 18th Century | <input type="checkbox"/> 20th Century |
| <input type="checkbox"/> 15th Century | <input type="checkbox"/> 17th Century | <input checked="" type="checkbox"/> 19th Century | |

SPECIFIC DATE(S) (If Applicable and Known) 1830

AREAS OF SIGNIFICANCE (Check One or More as Appropriate)

- | | | | |
|--|---|---|--|
| <input type="checkbox"/> Aboriginal | <input type="checkbox"/> Education | <input type="checkbox"/> Political | <input type="checkbox"/> Urban Planning |
| <input type="checkbox"/> Prehistoric | <input type="checkbox"/> Engineering | <input checked="" type="checkbox"/> Religion/Philosophy | <input type="checkbox"/> Other (Specify) |
| <input type="checkbox"/> Historic | <input type="checkbox"/> Industry | <input type="checkbox"/> Science | _____ |
| <input type="checkbox"/> Agriculture | <input type="checkbox"/> Invention | <input type="checkbox"/> Sculpture | _____ |
| <input checked="" type="checkbox"/> Architecture | <input type="checkbox"/> Landscape Architecture | <input type="checkbox"/> Social/Humanitarian | _____ |
| <input type="checkbox"/> Art | <input type="checkbox"/> Literature | <input type="checkbox"/> Theater | _____ |
| <input type="checkbox"/> Commerce | <input type="checkbox"/> Military | <input type="checkbox"/> Transportation | _____ |
| <input type="checkbox"/> Communications | <input type="checkbox"/> Music | | _____ |
| <input type="checkbox"/> Conservation | | | _____ |

STATEMENT OF SIGNIFICANCE

The Hicksite - Orthodox schism in the Society of Friends occurred in 1827. With few exceptions, the Hicksites retained possession of the meetinghouse of each meeting, leaving the Orthodox Friends to find another meeting-place. This was the reason for the construction of the Parkersville Meetinghouse in 1830. The Orthodox group from the Kennett Meeting built it.

After the reunification of the Quaker Faith, the meetinghouse fell into disuse. The last monthly meeting held there was on March 7, 1905, and there is currently only one meeting - the Kennett Preparative Meeting - held in the building annually.

Today the Meetinghouse stands in Parkersville as a reminder of the influence which the Society of Friends had on the life of the community.

SEE INSTRUCTIONS

9. MAJOR BIBLIOGRAPHICAL REFERENCES

Atlas of Chester County, Pennsylvania, Safe Harbor, A. R. Witmer, 1873.

Breou's Official Series of Farm Maps: Chester County, Pennsylvania, Philadelphia: W. H. Kirk & Co., 1883.

Kennett Monthly Meeting Minutes, 1827 - 1838, p. 156

Parker, John J., unpublished papers (in the possession of John Parker, Miner Street, West Chester, Pa.), 1883

10. GEOGRAPHICAL DATA

LATITUDE AND LONGITUDE COORDINATES DEFINING A RECTANGLE LOCATING THE PROPERTY			LATITUDE AND LONGITUDE COORDINATES DEFINING THE CENTER POINT OF A PROPERTY OF LESS THAN TEN ACRES		
CORNER	LATITUDE	LONGITUDE	LATITUDE		LONGITUDE
	Degrees Minutes Seconds	Degrees Minutes Seconds	Degrees	Minutes Seconds	Degrees Minutes Seconds
NW	0 . "	0 . "	39 °	53 ' 07 "	75 ° 38 ' 40 "
NE	0 . "	0 . "			
SE	0 . "	0 . "			
SW	0 . "	0 . "			

APPROXIMATE ACREAGE OF NOMINATED PROPERTY: Less than 10 Acres

LIST ALL STATES AND COUNTIES FOR PROPERTIES OVERLAPPING STATE OR COUNTY BOUNDARIES

STATE:	CODE	COUNTY	CODE

11. FORM PREPARED BY

NAME AND TITLE:
Pennsylvania Register of Historic Sites and Landmarks

ORGANIZATION: Pennsylvania Historical and Museum Commission DATE: 4/26/71

STREET AND NUMBER:
Box 1026

CITY OR TOWN: Harrisburg STATE: Pennsylvania CODE: 42

12. STATE LIAISON OFFICER CERTIFICATION

As the designated State Liaison Officer for the National Historic Preservation Act of 1966 (Public Law 89-665), I hereby nominate this property for inclusion in the National Register and certify that it has been evaluated according to the criteria and procedures set forth by the National Park Service. The recommended level of significance of this nomination is:

National State Local

Name _____
State Liaison Officer

Title Executive Director
Pa. Historical and Museum Commission

Date _____

NATIONAL REGISTER VERIFICATION

I hereby certify that this property is included in the National Register.

Chief, Office of Archeology and Historic Preservation

Date _____

ATTEST:

Keeper of The National Register

Date _____

SEE INSTRUCTIONS