

UNITED STATES DEPARTMENT OF THE INTERIOR
NATIONAL PARK SERVICE

FOR OFFICIAL USE ONLY
RECEIVED
DATE ENTERED

**NATIONAL REGISTER OF HISTORIC PLACES
INVENTORY -- NOMINATION FORM**

SEE INSTRUCTIONS IN HOW TO COMPLETE NATIONAL REGISTER FORMS
TYPE ALL ENTRIES -- COMPLETE APPLICABLE SECTIONS

1 NAME

HISTORIC Dimeling Hotel

AND/OR COMMON

2 LOCATION

STREET & NUMBER 2nd and Market Streets

CITY, TOWN Clearfield

NOT FOR PUBLICATION
CONGRESSIONAL DISTRICT 23

STATE Pennsylvania

VICINITY OF
CODE 42

COUNTY Clearfield CODE 033

3 CLASSIFICATION

CATEGORY	OWNERSHIP	STATUS	PRESENT USE
<input type="checkbox"/> DISTRICT	<input type="checkbox"/> PUBLIC	<input checked="" type="checkbox"/> OCCUPIED	<input type="checkbox"/> AGRICULTURE <input type="checkbox"/> MUSEUM
<input checked="" type="checkbox"/> BUILDING(S)	<input checked="" type="checkbox"/> PRIVATE	<input type="checkbox"/> UNOCCUPIED	<input type="checkbox"/> COMMERCIAL <input type="checkbox"/> PARK
<input type="checkbox"/> STRUCTURE	<input type="checkbox"/> BOTH	<input type="checkbox"/> WORK IN PROGRESS	<input type="checkbox"/> EDUCATIONAL <input type="checkbox"/> PRIVATE RESIDENCE
<input type="checkbox"/> SITE	PUBLIC ACQUISITION	ACCESSIBLE	<input type="checkbox"/> ENTERTAINMENT <input type="checkbox"/> RELIGIOUS
<input type="checkbox"/> OBJECT	<input type="checkbox"/> IN PROCESS	<input checked="" type="checkbox"/> YES: RESTRICTED	<input type="checkbox"/> GOVERNMENT <input type="checkbox"/> SCIENTIFIC
	<input type="checkbox"/> BEING CONSIDERED	<input type="checkbox"/> YES: UNRESTRICTED	<input type="checkbox"/> INDUSTRIAL <input type="checkbox"/> TRANSPORTATION
		<input type="checkbox"/> NO	<input checked="" type="checkbox"/> OTHER: Hotel

4 OWNER OF PROPERTY

NAME Percy Bogle

STREET & NUMBER 114 W. Pauline Drive

CITY, TOWN Clearfield

VICINITY OF STATE Pennsylvania

5 LOCATION OF LEGAL DESCRIPTION

COURTHOUSE, REGISTRY OF DEEDS, ETC. Clearfield County Courthouse

STREET & NUMBER 2nd and Market Sts.

CITY, TOWN Clearfield

STATE Pennsylvania

6 REPRESENTATION IN EXISTING SURVEYS

TITLE Pennsylvania Inventory of Historic Places

DATE FEDERAL STATE COUNTY LOCAL

DEPOSITORY FOR SURVEY RECORDS PHMC

CITY, TOWN Harrisburg

STATE Pennsylvania

7 DESCRIPTION

CONDITION		CHECK ONE	CHECK ONE
<input type="checkbox"/> EXCELLENT	<input type="checkbox"/> DETERIORATED	<input type="checkbox"/> UNALTERED	<input checked="" type="checkbox"/> ORIGINAL SITE
<input type="checkbox"/> GOOD	<input type="checkbox"/> RUINS	<input checked="" type="checkbox"/> ALTERED	<input type="checkbox"/> MOVED DATE _____
<input checked="" type="checkbox"/> FAIR	<input type="checkbox"/> UNEXPOSED		

DESCRIBE THE PRESENT AND ORIGINAL (IF KNOWN) PHYSICAL APPEARANCE

The Dimeling Hotel stands at the corner of 2nd and Market Streets in the center of downtown Clearfield, directly across from the Clearfield County Courthouse. This seven story, square structure was constructed in 1904 to 1905 and was completed the year Clearfield County celebrated its centennial.

The plain core of the building is red brick, however, the extensive use of classical elements such as columns, detailed cornices and moldings make the Dimeling an ornate example of the commercial style.

The first two stories are capped by heavy white rusticated stone. Large rounded arches outline door and window openings. Heavy stone brackets support the ornate cornice and balustrade at the top of the second floor.

The central section of this structure is four stories. The red brick walls are lined with ornate 3 window bays. These bays are embellished with ornate terra cotta work. Windows at this level are rectangular one over one with keystone lintels.

The third level, the top floor and elaborate cornice and roof, is divided from the lower level by a belt course of stone and balconies capping the bay windows. Columns divide the singular and triple window sets. These windows have segmental arches with keystones and are tied together by a belt course. The heavy protruding cornice has massive brackets and dentils. Topping the cornice is an elaborate cresting.

The interior has undergone several alterations during its history. The building has 120 rooms. In 1926, 40 stained-glass windows, a marbled staircase and a pillared lobby were added. At that time the halls were carpeted and beautiful lighting fixtures, some from the old Waldorf Astoria, were installed.

Some unusual feature of the hotel included a mural depicting a legend of an Indian girl who once lived along the West Branch of the Susquehanna where Clearfield now stands. These murals were painted by a local artist, Fred Meagner, who later moved to New York and became the artist and creator for the syndicated newspaper comic strip, "Buffalo Bill". Another feature was a chandelier made of over 200 glass goblets.

While the Dimeling is closed today, the current owners hope to restore the hotel for use as apartments.

PERIOD	AREAS OF SIGNIFICANCE -- CHECK AND JUSTIFY BELOW			
<input type="checkbox"/> PREHISTORIC	<input type="checkbox"/> ARCHEOLOGY-PREHISTORIC	<input type="checkbox"/> COMMUNITY PLANNING	<input type="checkbox"/> LANDSCAPE ARCHITECTURE	<input type="checkbox"/> RELIGION
<input type="checkbox"/> 1400-1499	<input type="checkbox"/> ARCHEOLOGY-HISTORIC	<input type="checkbox"/> CONSERVATION	<input type="checkbox"/> LAW	<input type="checkbox"/> SCIENCE
<input type="checkbox"/> 1500-1599	<input type="checkbox"/> AGRICULTURE	<input type="checkbox"/> ECONOMICS	<input type="checkbox"/> LITERATURE	<input type="checkbox"/> SCULPTURE
<input type="checkbox"/> 1800-1899	<input checked="" type="checkbox"/> ARCHITECTURE	<input type="checkbox"/> EDUCATION	<input type="checkbox"/> MILITARY	<input type="checkbox"/> SOCIAL/HUMANITARIAN
<input type="checkbox"/> 1700-1799	<input type="checkbox"/> ART	<input type="checkbox"/> ENGINEERING	<input type="checkbox"/> MUSIC	<input type="checkbox"/> THEATER
<input type="checkbox"/> 1800-1899	<input type="checkbox"/> COMMERCE	<input type="checkbox"/> EXPLORATION/SETTLEMENT	<input type="checkbox"/> PHILOSOPHY	<input type="checkbox"/> TRANSPORTATION
<input checked="" type="checkbox"/> 1900-	<input type="checkbox"/> COMMUNICATIONS	<input type="checkbox"/> INDUSTRY	<input type="checkbox"/> POLITICS/GOVERNMENT	<input type="checkbox"/> OTHER (SPECIFY)
		<input type="checkbox"/> INVENTION		

SPECIFIC DATES 1904-05

BUILDER/ARCHITECT

Beezer Brothers

STATEMENT OF SIGNIFICANCE

The Dimeling Hotel is an elaborate example of the commercial style unusual for its location in one of Pennsylvania's more rural counties. Situated in the county seat, just across the street from the courthouse, the Dimeling served as a hotel for the community and region. Its large size (120 rooms) was perhaps as extravagant as its design in the area, for throughout its 75 year history it has been plagued with financial problems. These failures, however, do not detract from its importance as the Commercial architectural showplace of Clearfield.

The Dimeling was built by the Beezer Brothers of Pittsburgh, nationally known hotel architects and builders. It was intended as a show place and when the Beezer Brothers completed it they decided to give up their business in Pittsburgh and personally take over the operation of the hotel.

But in less than 10 years they were having financial problems and they sold the seven story hotel to the Clearfield National Bank (which was located on the corner first floor section of the hotel) and to a group of anonymous businessmen who formed the Clearfield Hotel Association. They purchased it because they believed it was a valuable asset the the community.

But in March, 1926, after the, too, had encountered financial difficulties, they convinced E.S. "Ned" Shuck of Bedford to buy it. Mr. Shuck already operated two successful hotels and he was in love with the business. He reportedly paid \$200,000 for the Dimeling in what the community newspaper hailed it as the most important sale in the history of Clearfield.

Mr. Shuck immediately began renovations to enhance its original elegance.

The renovations including the complete redecoration of the large ballroom was completed by the Christmas season of 1926. So the Clearfield Hospital Auxiliary held its Charity Ball--the social event of the year--in the ballroom. The ball was held there each succeeding year until 1972 when the future of the hotel was in doubt.

In 1930, the Clearfield National Bank was unable to cope with the Depression and closed its doors forever. Mr. Shuck took over the space where the bank had been and converted it into the Coffee Shop.

In 1961, Mr. Shuck decided to retire and sell the Dimeling and the Hotel Phillips which he owned in Philipsburg. The Dimeling was sold to Jack Grossman and Richard T. Blatt who had been operating a hotel at Punxsutawney for 15 years.

**NATIONAL REGISTER OF HISTORIC PLACES
INVENTORY -- NOMINATION FORM**

FOR HCRS USE ONLY

RECEIVED

DATE ENTERED

CONTINUATION SHEET

ITEM NUMBER

PAGE

Significance

8

2

During the 35 years Mr. Shuck successfully operated the Dimeling liquor was never sold on the premises. But when the new owners took over they established the hotel's first cocktail lounge--The Gaslight Room--in the area that had been occupied by a shoe shine parlor and the Western Union office.

Within two years, Grossman and Blatt were also operating in the red and the hotel went on the auction block to satisfy their creditors.

Six area banks and one individual who had money invested and bought the hotel to protect their interests.

In March, 1964, they arranged for Heinze Hotels--which had been operating hotels since 1892--to take over the operation and ownership, it was renamed, "The New Dimeling Hotel."

The first mortgage was held by the County National Bank and the Clearfield Trust Company. The second was underwritten by the 25 businessmen.

In October, 1972, the Dimeling was sold again at a sheriff's sale to satisfy creditors. It was purchased by the present owner, P.W. Bogle for \$70,000. Mr. Bogle had also purchased the Hotel Logan in DuBois and converted it into apartments. He converted part of the Dimeling into apartments but reserved part of it for transient trade and also continued to operate the food and liquor facilities. In August, 1977, he shut down the food and liquor operation and in September closed the remainder of the hotel.

During the years the Dimeling Hotel was operated by Mr. Shuck, it flourished and became the center for the town's social life. Dances, wedding and parties were held there as well as civic club meetings.

It also served the community in other ways. During the flood on St. Patrick's Day, 1937, the downtown area was flooded but the Dimeling was high enough. The water did not enter the first floor. Mr. Shuck had anticipated the flooding and laid in a supply of coal, lanterns, candles, and oil lamps which were stored on the first floor. The hotel provided a refuge for 350 persons including guests who were unable to get out of Clearfield, Clearfielders who were trapped downtown or ones unable to get to their flooded homes. Every room was occupied and mattresses were stretched out in the lobby. Huge quantities of food were prepared and doled out to everyone whether or not they were able to pay.

During World War II, a small building on top of the Dimeling was used by Civil Defense plane spotters. It was the highest spotting

UNITED STATES DEPARTMENT OF THE INTERIOR
HERITAGE CONSERVATION AND RECREATION SERVICE

FOR HCRS USE ONLY
RECEIVED
DATE ENTERED

**NATIONAL REGISTER OF HISTORIC PLACES
INVENTORY -- NOMINATION FORM**

CONTINUATION SHEET

ITEM NUMBER

PAGE

Significance

8

3

place in the area.

During Mr. Shuck's operation, many travelers went out of their way to enjoy the comforts of the hotel. During deer season and county fair time, every room was taken. Many celebrities such as John L. Lewis and Clark Gable (who spent 10 days at the hotel while hunting in the area) were among the guests and Clearfielders still recall when "The Human Fly" climbed the front of the hotel and when a eight-foot giant (Being used in a national shoe promotion) stayed in a special bed Mr. Shuck created for him.

9 MAJOR BIBLIOGRAPHICAL REFERENCES

Official 1904 Clearfield County Centennial Booklet
 Newspaper files of The Progress
 Interviews with Mrs. E.S. Shuck, widow of the former owner, and with
 Miss Mary Malloy, assistant to Mr. Shuck and manager of the hotel
 for more than 30 years.

10 GEOGRAPHICAL DATA

ACREAGE OF NOMINATED PROPERTY .3

UTM REFERENCES

A 17 715360 4544180
 ZONE EASTING NORTHING
 C

B
 ZONE EASTING NORTHING
 D

VERBAL BOUNDARY DESCRIPTION

See enclosed copy of deed

LIST ALL STATES AND COUNTIES FOR PROPERTIES OVERLAPPING STATE OR COUNTY BOUNDARIES

STATE	CODE	COUNTY	CODE
STATE	CODE	COUNTY	CODE

11 FORM PREPARED BY

NAME/TITLE Susan M. Zacher

ORGANIZATION

PHRC

DATE

STREET & NUMBER

Box 1026

TELEPHONE

CITY OR TOWN

Harrisburg

STATE

Pennsylvania 17120

12 STATE HISTORIC PRESERVATION OFFICER CERTIFICATION

THE EVALUATED SIGNIFICANCE OF THIS PROPERTY WITHIN THE STATE IS:

NATIONAL

STATE

LOCAL x

As the designated State Historic Preservation Officer for the National Historic Preservation Act of 1966 (Public Law 89-665), I hereby nominate this property for inclusion in the National Register and certify that it has been evaluated according to the criteria and procedures set forth by the National Park Service.

STATE HISTORIC PRESERVATION OFFICER SIGNATURE

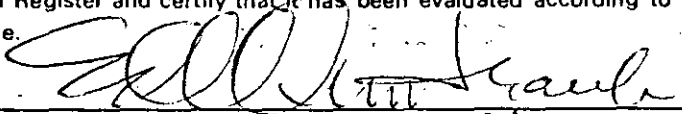

TITLE Ed Weintraub, Director
 Office of Historic Preservation

DATE 9/25/79

FOR NPS USE ONLY

I HEREBY CERTIFY THAT THIS PROPERTY IS INCLUDED IN THE NATIONAL REGISTER

DATE

DIRECTOR, OFFICE OF ARCHEOLOGY AND HISTORIC PRESERVATION
 ATTEST:

DATE

KEEPER OF THE NATIONAL REGISTER

Leno Van Edwards (N.P. seal)
Notary Public

My commission expires Jan. 19, 1907,

Entered of record Mar 21, 1905.

Recorded and Compared by *W. T. DeHaas*

Recorder
Jan. 1905

DEED # This Indenture, Made the Ninth day of March in the year
of our Lord one thousand nine hundred and five (1905)
Michael J. Beezer #
et al # Between Michael J. Beezer and Emma his wife, of
to # Clearfield, Pennsylvania, and Louis Beezer and Annie his wife, of
Pittsburg, Pennsylvania, parties of the first part, and the Clearfield
Clfd Realty Co. # Realty Company, a Corporation organized and existing under the laws
of the Commonwealth of Pennsylvania, of the second part:

Witnesseth, that the said parties of the first part, for and in consideration of the sum
of Twenty five thousand (\$25,000) Dollars lawful money of the United States of America,
unto them well and truly paid by the said party of the second part, at and before the sealing
and delivery of these presents, the receipt whereof is hereby acknowledged have granted,
bargained, sold, aliened, enfeoffed, released, conveyed and confirmed, and by these presents do
grant, bargain, sell, alien, enfeoff, release, convey and confirm unto the said party of the
second part, its successors and assigns,

All that certain lot, piece or parcel of land situate in the First Ward of the Borough of
Clearfield, County of Clearfield and State of Pennsylvania, bounded and described as follows:
Beginning at the southeast corner of lot No. 51 being the corner of Second and Market
Streets, in the general plan of said borough; thence west eighty one (81) feet along
Market Street; thence north on a line parallel with Second Street sixty (60) feet to a
point on line of lot No. 50; thence west along the line of lot No. 50 and parallel to Market
Street one hundred and nineteen (119) feet to an alley; thence north along said alley sixty
(60) feet to southwestern corner of lot No. 49; thence east along line of lot No. 49 one
hundred and forty nine (149) feet, be the same more or less, to the northwestern corner of
that part of lot No. 50 on which the Masonic Building stands; thence south along said part of
lot No. 50 forty four (44) feet, be the same more or less, to the southwestern corner of said
part of lot No. 50; thence east along said part of lot No. 50 fifty one (51) feet, be the same
more or less, to the southeastern corner of same on Second Street; thence south along
Second Street seventy six (76) feet, be the same more or less, to the southeastern corner
of lot No. 51 and place of beginning; being part of lots Nos. fifty (50) and fifty one (51).

Excepting and Reserving however unto the Clearfield National Bank, its successors
and assigns, all that certain piece or part of said premises, bounded and described as
follows: Beginning at the southeast corner of lot No. 51, same being the northwestern
corner at the intersection of Second and Market Streets; thence west sixty one (61) feet
along Market Street; thence north by a line parallel with Second Street forty nine (49)
feet to a point; thence east by a line parallel with Market Street fifteen (15) feet to a

point; thence south by a line parallel with Second Street fifteen (15) feet; thence east by a line parallel with Market Street forty six (46) feet to Second Street; thence south thirty four (34) feet along Second Street to corner and place of beginning. The part of said premises hereby reserved to the said Clearfield National Bank being a part of lot No. 51 on the general plan of said borough.

The said parties of the second part shall have the right to extend the said hotel building over the whole of the said premises hereinbefore excepted and reserved unto the said Clearfield National Bank at such height as will permit the said Clearfield National Bank sufficient room to erect on the ground of said premises so excepted and reserved hereinbefore a bank building, which shall be in height thirty one feet three inches (31' 3") from the side walk on Second Street. Being the same premises granted and conveyed to said Michael J. Beezer and Louis Beezer as tenants in common by the Clearfield National Bank by deed dated July 6, 1904, and recorded at Clearfield, Pennsylvania in Deed Book No. 144 page 20.

Together with all and singular the said property, improvements, ways, waters, water courses, rights, liberties, privileges, hereditaments and appurtenances whatsoever thereunto belonging, or in anywise appertaining, and the reversions and remainders, rents, issues and profits thereof, and all the estate, right, title, interest, property, claim and demand whatsoever, of the said parties of the first part, in law, equity or otherwise howsoever, of, in and to the same and every part thereof.

To Have and to Hold the said above described lot hereditaments and premises hereby granted or mentioned, and intended so to be, with the appurtenances, unto the said party of the second part, its successors and assigns, to and for the only proper use and behoof of the said party of the second part, its successors and assigns forever.

Michael J. Beezer and Louis Beezer, the said parties of the first part, for themselves, their heirs, executors and administrators, do by these presents covenant, grant and agree to and with the said party of the second part, its successors and assigns, that they the said parties of the first part, and their heirs, all and singular the hereditaments and Premises herein above described and granted or mentioned and intended so to be, with the appurtenances unto the said party of the second part, its successors and assigns against them the said parties of the first part, and their heirs, and against all and every other person or persons whomsoever lawfully claiming, or to claim the same or any part thereof. shall and will warrant and forever defend.

In Witness Whereof, the said parties of the first part have to these presents set their hands and seals.

Dated the day and year first above written.

Sealed and Delivered in
the presence of
John K. Urey
J. Irwin Green

Michael J. Beezer (seal)
Emma Beezer (seal)
Louis Beezer (seal)
Annie Beezer (seal)

Received the day of the date of the above indenture of the above named Grantee the sum of Twenty five thousand (\$25,000) Dollars lawful money of the United States, being the consideration money above mentioned in full.

John K. Urey
J. Irwin Green as to L. Beezer
Witness:

Michael J. Beezer
Louis Beezer

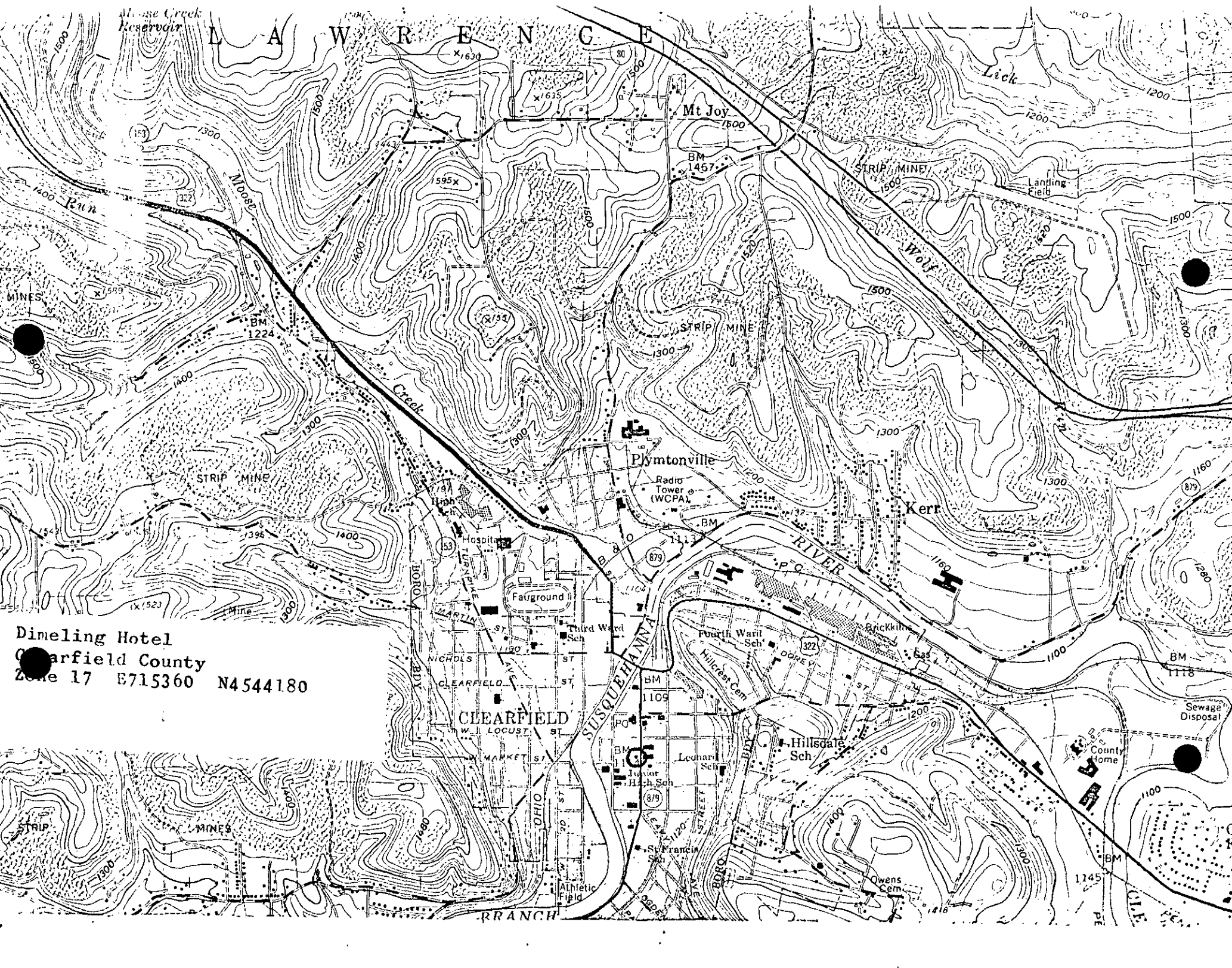

LAWRENCE

Dimeling Hotel
Clearfield County
Zone 17 E715360 N4544180

CLEARFIELD

Plymtonville

Mt Joy

Lick

SUSQUEHANNA RIVER

BRANCH

Mouse Creek Reservoir

Run

Moore

Creek

Wolf

P.C. RIVER

BOBO BLDG

BOBO BLDG

BOBO BLDG

BOBO BLDG

MINES

STRIP MINE

STRIP MINE

STRIP MINE

STRIP

MINES

Sewage Disposal

County Home

Landing Field

Hospital

Fairground

Hillcrest Cem

Hillsdale Sch

Owens Cem

Athletic Field

Radio Tower (WCPA)

W. LOCUST ST

MARKET ST

OHIO ST

ST. FRANCIS SCH

LEONARD SCH

JUNIOR HIGH SCH

PO

BM 1109

BM 1109

BM 1109

BM 1109

BM 1109

BM 1109

BM 1109

BM 1109

BM 1109

BM 1109

BM 1109

BM 1109

BM 1109

BM 1109

BM 1109

BM 1109

BM 1109

BM 1224

BM 1224

BM 1224

BM 1224

BM 1224

BM 1224

BM 1224

BM 1224

BM 1224

BM 1224

BM 1224

BM 1224

BM 1224

BM 1224

BM 1224

BM 1224

BM 1224

BM 1224

BM 1467

BM 1467

BM 1467

BM 1467

BM 1467

BM 1145

BM 1145

BM 1145

BM 1145

BM 1145

BM 1145

BM 1145

BM 1145

BM 1145

BM 1145

BM 1145

BM 1145

BM 1145

BM 1145

BM 1145

BM 1145

BM 1145

BM 1145

BM 1145

BM 1145

BM 1145

BM 1145

BM 1145

BM 1145

NICHOLS ST

MARTIN ST

ST. MARTIN

ST. MARTIN

ST. MARTIN

ST. MARTIN

ST. MARTIN

ST. MARTIN

ST. MARTIN

ST. MARTIN

ST. MARTIN

ST. MARTIN

ST. MARTIN

ST. MARTIN

ST. MARTIN

ST. MARTIN

ST. FRANCIS SCH

ST. FRANCIS SCH

ST. FRANCIS SCH

ST. FRANCIS SCH

ST. FRANCIS SCH

ST. FRANCIS SCH

ST. FRANCIS SCH

ST. FRANCIS SCH

ST. FRANCIS SCH

ST. FRANCIS SCH

ST. FRANCIS SCH

ST. FRANCIS SCH

ST. FRANCIS SCH

ST. FRANCIS SCH

ST. FRANCIS SCH

ST. FRANCIS SCH

ST. FRANCIS SCH

ST. FRANCIS SCH

ST. FRANCIS SCH

ST. FRANCIS SCH

ST. FRANCIS SCH

HILLSDALE SCH

HILLSDALE SCH

HILLSDALE SCH

HILLSDALE SCH

HILLSDALE SCH

HILLSDALE SCH

HILLSDALE SCH

HILLSDALE SCH

HILLSDALE SCH

HILLSDALE SCH

HILLSDALE SCH

HILLSDALE SCH

HILLSDALE SCH

HILLSDALE SCH

HILLSDALE SCH

HILLSDALE SCH

HILLSDALE SCH

HILLSDALE SCH

HILLSDALE SCH

HILLSDALE SCH

ST. FRANCIS SCH

ST. FRANCIS SCH

ST. FRANCIS SCH

ST. FRANCIS SCH

ST. FRANCIS SCH

ST. FRANCIS SCH

ST. FRANCIS SCH

ST. FRANCIS SCH

ST. FRANCIS SCH

ST. FRANCIS SCH

ST. FRANCIS SCH

ST. FRANCIS SCH

ST. FRANCIS SCH

ST. FRANCIS SCH

ST. FRANCIS SCH

ST. FRANCIS SCH

ST. FRANCIS SCH

ST. FRANCIS SCH

ST. FRANCIS SCH

ST. FRANCIS SCH

ST. FRANCIS SCH

HILLSDALE SCH

HILLSDALE SCH

HILLSDALE SCH

HILLSDALE SCH

HILLSDALE SCH

HILLSDALE SCH

HILLSDALE SCH

HILLSDALE SCH

HILLSDALE SCH

HILLSDALE SCH

HILLSDALE SCH

HILLSDALE SCH

HILLSDALE SCH

HILLSDALE SCH

HILLSDALE SCH

HILLSDALE SCH

HILLSDALE SCH

HILLSDALE SCH

HILLSDALE SCH

HILLSDALE SCH

ST. FRANCIS SCH

ST. FRANCIS SCH

ST. FRANCIS SCH

ST. FRANCIS SCH

ST. FRANCIS SCH

ST. FRANCIS SCH

ST. FRANCIS SCH

ST. FRANCIS SCH

ST. FRANCIS SCH

ST. FRANCIS SCH

ST. FRANCIS SCH

ST. FRANCIS SCH

ST. FRANCIS SCH

ST. FRANCIS SCH

ST. FRANCIS SCH

ST. FRANCIS SCH

ST. FRANCIS SCH

ST. FRANCIS SCH

ST. FRANCIS SCH

ST. FRANCIS SCH

ST. FRANCIS SCH

HILLSDALE SCH

HILLSDALE SCH

HILLSDALE SCH

HILLSDALE SCH

HILLSDALE SCH

HILLSDALE SCH

HILLSDALE SCH

HILLSDALE SCH

HILLSDALE SCH

HILLSDALE SCH

HILLSDALE SCH

HILLSDALE SCH

HILLSDALE SCH

HILLSDALE SCH

HILLSDALE SCH

HILLSDALE SCH

HILLSDALE SCH

HILLSDALE SCH

HILLSDALE SCH

HILLSDALE SCH

ST. FRANCIS SCH

ST. FRANCIS SCH

ST. FRANCIS SCH

ST. FRANCIS SCH

ST. FRANCIS SCH

ST. FRANCIS SCH

ST. FRANCIS SCH

ST. FRANCIS SCH

ST. FRANCIS SCH

ST. FRANCIS SCH

ST. FRANCIS SCH

ST. FRANCIS SCH

ST. FRANCIS SCH

ST. FRANCIS SCH

ST. FRANCIS SCH

ST. FRANCIS SCH

ST. FRANCIS SCH

ST. FRANCIS SCH

ST. FRANCIS SCH

ST. FRANCIS SCH

ST. FRANCIS SCH

HILLSDALE SCH

HILLSDALE SCH

HILLSDALE SCH

HILLSDALE SCH

HILLSDALE SCH

HILLSDALE SCH

HILLSDALE SCH

HILLSDALE SCH

HILLSDALE SCH

HILLSDALE SCH

HILLSDALE SCH

HILLSDALE SCH

HILLSDALE SCH

HILLSDALE SCH

HILLSDALE SCH

HILLSDALE SCH

HILLSDALE SCH

HILLSDALE SCH

HILLSDALE SCH

HILLSDALE SCH

ST. FRANCIS SCH

ST. FRANCIS SCH

ST. FRANCIS SCH

ST. FRANCIS SCH

ST. FRANCIS SCH

ST. FRANCIS SCH

ST. FRANCIS SCH

ST. FRANCIS SCH

ST. FRANCIS SCH

ST. FRANCIS SCH

ST. FRANCIS SCH

ST. FRANCIS SCH

ST. FRANCIS SCH

ST. FRANCIS SCH

ST. FRANCIS SCH

ST. FRANCIS SCH

ST. FRANCIS SCH

ST. FRANCIS SCH

ST. FRANCIS SCH

ST. FRANCIS SCH

ST. FRANCIS SCH

HILLSDALE SCH

HILLSDALE SCH

HILLSDALE SCH

HILLSDALE SCH

HILLSDALE SCH

HILLSDALE SCH

HILLSDALE SCH

HILLSDALE SCH

HILLSDALE SCH

HILLSDALE SCH

HILLSDALE SCH

HILLSDALE SCH

HILLSDALE SCH

HILLSDALE SCH

HILLSDALE SCH

HILLSDALE SCH

HILLSDALE SCH

HILLSDALE SCH

HILLSDALE SCH