

UNITED STATES DEPARTMENT OF THE INTERIOR
NATIONAL PARK SERVICE

FOR NPS USE ONLY
RECEIVED
DATE ENTERED

NATIONAL REGISTER OF HISTORIC PLACES
INVENTORY -- NOMINATION FORM

SEE INSTRUCTIONS IN HOW TO COMPLETE NATIONAL REGISTER FORMS
TYPE ALL ENTRIES -- COMPLETE APPLICABLE SECTIONS

1 NAME

HISTORIC SAMUEL BROWNLEE HOUSE

AND/OR COMMON

2 LOCATION

STREET & NUMBER Route 519, Box 66, R.D.#2

CITY, TOWN _____ NOT FOR PUBLICATION CONGRESSIONAL DISTRICT

Eighty-Four _____ 26

STATE VICINITY OF COUNTY CODE
Pennsylvania 42 Washington 125

3 CLASSIFICATION

CATEGORY	OWNERSHIP	STATUS	PRESENT USE
<input type="checkbox"/> DISTRICT	<input type="checkbox"/> PUBLIC	<input checked="" type="checkbox"/> OCCUPIED	<input type="checkbox"/> AGRICULTURE <input type="checkbox"/> MUSEUM
<input checked="" type="checkbox"/> BUILDING(S)	<input checked="" type="checkbox"/> PRIVATE	<input type="checkbox"/> UNOCCUPIED	<input type="checkbox"/> COMMERCIAL <input type="checkbox"/> PARK
<input type="checkbox"/> STRUCTURE	<input type="checkbox"/> BOTH	<input type="checkbox"/> WORK IN PROGRESS	<input type="checkbox"/> EDUCATIONAL <input checked="" type="checkbox"/> PRIVATE RESIDENCE
<input type="checkbox"/> SITE	PUBLIC ACQUISITION	ACCESSIBLE	<input type="checkbox"/> ENTERTAINMENT <input type="checkbox"/> RELIGIOUS
<input type="checkbox"/> OBJECT	<input type="checkbox"/> IN PROCESS	<input type="checkbox"/> YES: RESTRICTED	<input type="checkbox"/> GOVERNMENT <input type="checkbox"/> SCIENTIFIC
	<input type="checkbox"/> BEING CONSIDERED	<input type="checkbox"/> YES: UNRESTRICTED	<input type="checkbox"/> INDUSTRIAL <input type="checkbox"/> TRANSPORTATION
		<input checked="" type="checkbox"/> NO	<input type="checkbox"/> MILITARY <input type="checkbox"/> OTHER:

4 OWNER OF PROPERTY

NAME Charles M. Miller

STREET & NUMBER R.D.#3 Box 75

CITY, TOWN _____ STATE
Eighty-Four _____ VICINITY OF Pennsylvania

5 LOCATION OF LEGAL DESCRIPTION

COURTHOUSE, REGISTRY OF DEEDS, ETC. Office of Recorder of Deeds, Washington County Courthouse

STREET & NUMBER South Main Street

CITY, TOWN _____ STATE
Washington _____ Pennsylvania

6 REPRESENTATION IN EXISTING SURVEYS

TITLE Pa. Inventory of Historic Places

DATE 1972 FEDERAL STATE COUNTY LOCAL

DEPOSITORY FOR SURVEY RECORDS Pennsylvania Historical & Museum Commission

CITY, TOWN _____ STATE
Harrisburg _____ Pennsylvania

7 DESCRIPTION

CONDITION		CHECK ONE	CHECK ONE
<input checked="" type="checkbox"/> EXCELLENT	<input type="checkbox"/> DETERIORATED	<input type="checkbox"/> UNALTERED	<input checked="" type="checkbox"/> ORIGINAL SITE
<input type="checkbox"/> GOOD	<input type="checkbox"/> RUINS	<input checked="" type="checkbox"/> ALTERED	<input type="checkbox"/> MOVED DATE _____
<input type="checkbox"/> FAIR	<input type="checkbox"/> UNEXPOSED		

DESCRIBE THE PRESENT AND ORIGINAL (IF KNOWN) PHYSICAL APPEARANCE

The Samuel T. Brownlee House is a two and one-half story, five bay, brick house done in a late Georgian house form. The brick walls are laid in common bond. Twin gable chimneys are located at each gable end. The gable ends contain two centrally located windows on each floor. These windows are six over six lights with post and lintel frames. The main facade features two full story windows on each side of the centrally located doorway. The central hall entranceway is beautifully articulated with thin sidelights, a transom, fluted pilaster jambs and a heavy architrave.

The verandah is done in a Greek Revival style. The intercolumniation of the six Ionic columns is perfectly aligned to the fenestration of the house. The delicately proportioned architrave, frieze and dentiled cornice articulate the full entablature. In this case, the carpenter revealed his mastery of scaling the verandah to the size of the house. The rear facade features a simple shed roof porch with Doric columns.

The interior contains a large central hall with two rooms on each side. A beautifully executed cherry staircase rises to the third floor from the central stairway. The house is in excellent condition and contains most of its original appointments.

8 SIGNIFICANCE

PERIOD	AREAS OF SIGNIFICANCE -- CHECK AND JUSTIFY BELOW			
<input type="checkbox"/> PREHISTORIC	<input type="checkbox"/> ARCHEOLOGY-PREHISTORIC	<input type="checkbox"/> COMMUNITY PLANNING	<input type="checkbox"/> LANDSCAPE ARCHITECTURE	<input type="checkbox"/> RELIGION
<input type="checkbox"/> 1400-1499	<input type="checkbox"/> ARCHEOLOGY-HISTORIC	<input type="checkbox"/> CONSERVATION	<input type="checkbox"/> LAW	<input type="checkbox"/> SCIENCE
<input type="checkbox"/> 1500-1599	<input type="checkbox"/> AGRICULTURE	<input type="checkbox"/> ECONOMICS	<input type="checkbox"/> LITERATURE	<input type="checkbox"/> SCULPTURE
<input type="checkbox"/> 1600-1699	<input checked="" type="checkbox"/> ARCHITECTURE	<input type="checkbox"/> EDUCATION	<input type="checkbox"/> MILITARY	<input type="checkbox"/> SOCIAL/HUMANITARIAN
<input type="checkbox"/> 1700-1799	<input type="checkbox"/> ART	<input type="checkbox"/> ENGINEERING	<input type="checkbox"/> MUSIC	<input type="checkbox"/> THEATER
<input checked="" type="checkbox"/> 1800-1899	<input type="checkbox"/> COMMERCE	<input type="checkbox"/> EXPLORATION/SETTLEMENT	<input type="checkbox"/> PHILOSOPHY	<input type="checkbox"/> TRANSPORTATION
<input type="checkbox"/> 1900-	<input type="checkbox"/> COMMUNICATIONS	<input type="checkbox"/> INDUSTRY	<input type="checkbox"/> POLITICS/GOVERNMENT	<input type="checkbox"/> OTHER (SPECIFY)
		<input type="checkbox"/> INVENTION		

SPECIFIC DATES

c. 1846

BUILDER/ARCHITECT

Samuel T. Brownlee

STATEMENT OF SIGNIFICANCE

The Brownlee family emigrated from Scotland to Washington County in 1780's. Samuel T. Brownlee was born on the family farm in 1827. He constructed the subject house on the family farm shortly after his marriage in 1848. Mr. Brownlee utilized the plans for the Reed House on East Maiden Street, Washington. The Reed House was built in the 1820's from plans brought from Boston by Sarah Chapman. The Reed House is still extant, but the Brownlee House is the better preserved of the two.

The house is an excellent example of the blending of two architectural styles. A dentiled cornice and Ionic verandah constitute the Greek Revival motifs on a formal Georgian house plan. The columns, entablature, and cornice are delicately articulated by the filets and dentils. The verandah is exceptionally well-proportioned and scaled to the size of the house. The Greek Revival and Georgian styles maintain their individuality. Their harmony gives the Brownlee House the stately, dignified qualities common to larger houses. The Brownlee House is one of the best preserved and well maintained formal Georgian-Greek Revival Houses in Washington County.

9 MAJOR BIBLIOGRAPHICAL REFERENCES

10 GEOGRAPHICAL DATA

ACREAGE OF NOMINATED PROPERTY 2 acres

UTM REFERENCES

A 17 574200 4450850
 ZONE EASTING NORTHING
 C

B
 ZONE EASTING NORTHING
 D

VERBAL BOUNDARY DESCRIPTION

LIST ALL STATES AND COUNTIES FOR PROPERTIES OVERLAPPING STATE OR COUNTY BOUNDARIES

STATE	CODE	COUNTY	CODE
STATE	CODE	COUNTY	CODE

11 FORM PREPARED BY

NAME / TITLE

James D. Van Trump, Landmarks Planning, Inc. / William K. Watson, Acting Dir.

ORGANIZATION

Office of DATE

Washington Co. Overall Economic Dev. Prog./Historic Preservation

August 1976

STREET & NUMBER

TELEPHONE

One South College Street / Box #1026

717-787-4363

CITY OR TOWN

STATE

Washington / Harrisburg

Pennsylvania

12 STATE HISTORIC PRESERVATION OFFICER CERTIFICATION

THE EVALUATED SIGNIFICANCE OF THIS PROPERTY WITHIN THE STATE IS:

NATIONAL STATE LOCAL X

As the designated State Historic Preservation Officer for the National Historic Preservation Act of 1966 (Public Law 89-665), I hereby nominate this property for inclusion in the National Register and certify that it has been evaluated according to the criteria and procedures set forth by the National Park Service.

STATE HISTORIC PRESERVATION OFFICER SIGNATURE



TITLE Executive Director
Pa. Historical & Museum Commission

DATE 8/19/76

FOR NPS USE ONLY

I HEREBY CERTIFY THAT THIS PROPERTY IS INCLUDED IN THE NATIONAL REGISTER

DATE

DIRECTOR, OFFICE OF ARCHEOLOGY AND HISTORIC PRESERVATION

ATTEST:

DATE

KEEPER OF THE NATIONAL REGISTER

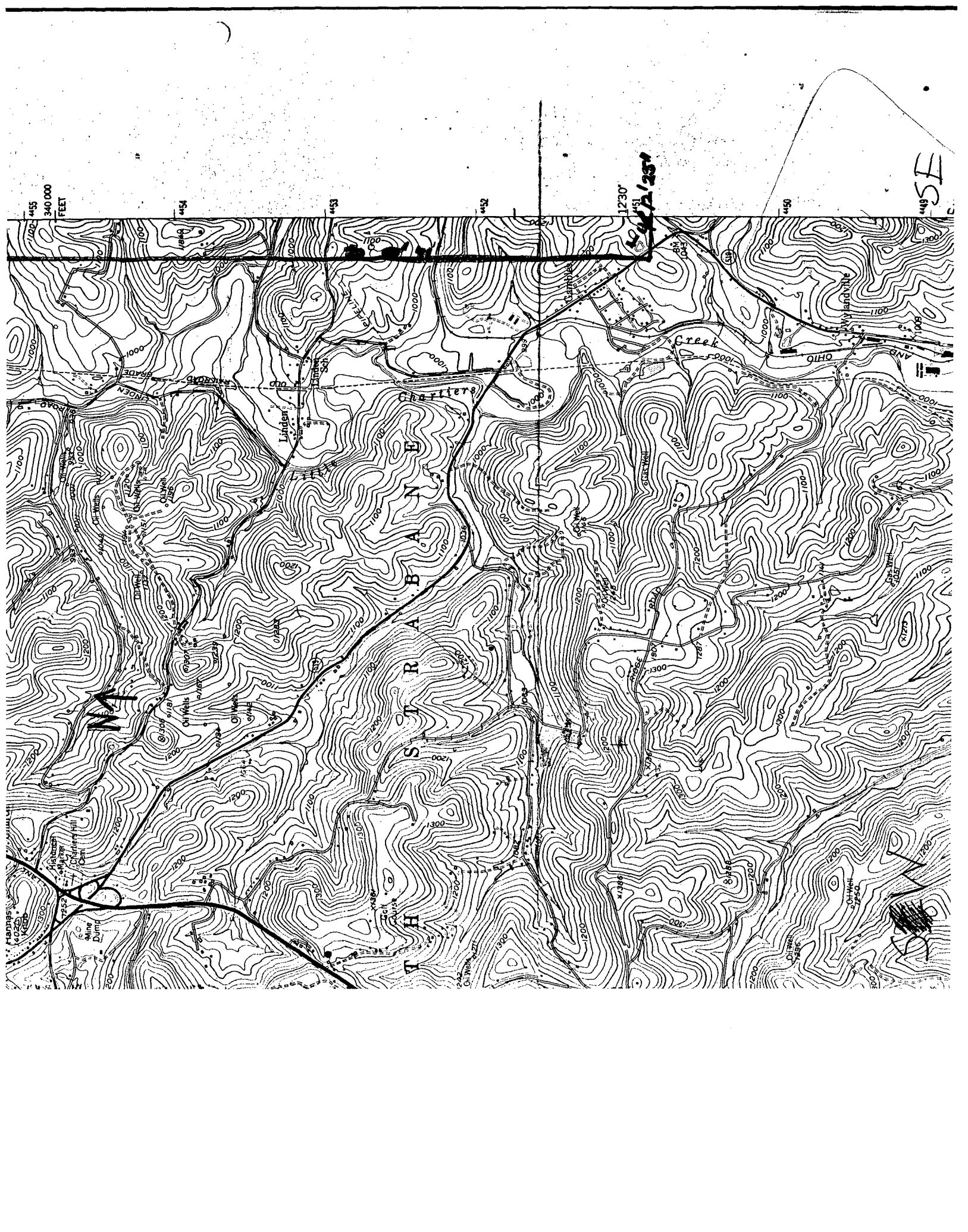

340 000
FEET

1230'
445'
445'
445'

445'
445'
445'

N

N

CHATTANOOGA
TENN
CHATTANOOGA
TENN
CHATTANOOGA
TENN

Creek

CHICKAMAUGA

CHICKAMAUGA

CHICKAMAUGA

CHICKAMAUGA

CHICKAMAUGA

CHICKAMAUGA

CHICKAMAUGA

CHICKAMAUGA

CHICKAMAUGA

CHICKAMAUGA

CHICKAMAUGA

CHICKAMAUGA

CHICKAMAUGA

CHICKAMAUGA

CHICKAMAUGA

CHICKAMAUGA

CHICKAMAUGA

CHICKAMAUGA

CHICKAMAUGA

CHICKAMAUGA

CHICKAMAUGA

CHICKAMAUGA

CHICKAMAUGA

CHICKAMAUGA

CHICKAMAUGA

CHICKAMAUGA

CHICKAMAUGA

CHICKAMAUGA

CHICKAMAUGA

CHICKAMAUGA

CHICKAMAUGA

CHICKAMAUGA

CHICKAMAUGA

CHICKAMAUGA

CHICKAMAUGA

CHICKAMAUGA