

NATIONAL REGISTER OF HISTORIC PLACES
INVENTORY - NOMINATION FORM

(Type all entries - complete applicable sections)

STATE: PENNSYLVANIA	
COUNTY: WASHINGTON	
FOR NPS USE ONLY	
ENTRY NUMBER	DATE

1. NAME

COMMON:
DUSMAL HOUSE

AND/OR HISTORIC:

2. LOCATION

STREET AND NUMBER:
I. P. 62174 NEAR GILMORE ROAD

CITY OR TOWN:
GASTONVILLE

STATE: PENNSYLVANIA CODE: 42 COUNTY: WASHINGTON CODE: 125

3. CLASSIFICATION

CATEGORY (Check One)	OWNERSHIP	STATUS	ACCESSIBLE TO THE PUBLIC
<input type="checkbox"/> District <input type="checkbox"/> Site <input type="checkbox"/> Object	<input checked="" type="checkbox"/> Building <input type="checkbox"/> Structure <input type="checkbox"/> Private <input checked="" type="checkbox"/> Both	Public Acquisition: not <input checked="" type="checkbox"/> In Process <input type="checkbox"/> Being Considered	<input type="checkbox"/> Occupied <input checked="" type="checkbox"/> Unoccupied <input type="checkbox"/> Preservation work in progress
PRESENT USE (Check One or More as Appropriate)			
<input type="checkbox"/> Agricultural <input type="checkbox"/> Commercial <input type="checkbox"/> Educational <input type="checkbox"/> Entertainment	<input type="checkbox"/> Government <input type="checkbox"/> Industrial <input type="checkbox"/> Military <input type="checkbox"/> Museum	<input type="checkbox"/> Park <input checked="" type="checkbox"/> Private Residence <input type="checkbox"/> Religious <input type="checkbox"/> Scientific	<input type="checkbox"/> Transportation <input type="checkbox"/> Other (Specify)
			Yes: <input type="checkbox"/> Restricted <input type="checkbox"/> Unrestricted <input checked="" type="checkbox"/> No

4. OWNER OF PROPERTY

OWNER'S NAME:
RONALD O. DUSMAL AND MARILYN P.

STREET AND NUMBER:
116 THANGELO DRIVE

CITY OR TOWN: CLAIRTON STATE: PENNSYLVANIA CODE: 42

5. LOCATION OF LEGAL DESCRIPTION

COURTHOUSE, REGISTRY OF DEEDS, ETC.:
OFFICE OF RECORDER OF DEEDS WASHINGTON COUNTY COURTHOUSE

STREET AND NUMBER:
SOUTH MAIN STREET

CITY OR TOWN: WASHINGTON STATE: PENNSYLVANIA CODE: 42

6. REPRESENTATION IN EXISTING SURVEYS

TITLE OF SURVEY:

DATE OF SURVEY: Federal State County Local

DEPOSITORY FOR SURVEY RECORDS:

STREET AND NUMBER:

CITY OR TOWN: STATE: CODE:

SEE INSTRUCTIONS

STATE: PA
COUNTY: WASH.
ENTRY NUMBER
DATE

FOR NPS USE ONLY

7. DESCRIPTION

CONDITION	(Check One)					
	<input type="checkbox"/> Excellent	<input checked="" type="checkbox"/> Good	<input type="checkbox"/> Fair	<input type="checkbox"/> Deteriorated	<input type="checkbox"/> Ruins	<input type="checkbox"/> Unexposed
	(Check One)			(Check One)		
	<input checked="" type="checkbox"/> Altered	<input type="checkbox"/> Unaltered	<input type="checkbox"/> Moved	<input checked="" type="checkbox"/> Original Site		

DESCRIBE THE PRESENT AND ORIGINAL (if known) PHYSICAL APPEARANCE

This is a 3 bay 2-1/2 story side hall entrance Western Pennsylvania Post Colonial Vernacular House. There is a back wing, probably a kitchen, because of the presence of the large chimney. There is a second chimney at the far gable end. The irregular stone blocks are laid in random courses. The 2 over 2 windows are later 19th century additions. Above each window are lintels; flat rectangular stone blocks on the front facade and 2 rectangular stone blocks with a splayed voussoir keystone on the side elevations. There are 2 small rectangular windows in the gable. A most interesting feature is the circular stone block under the apex of the gable. The roof boldly projects creating wide eaves but they are devoid of any ornamentation. The recessed door is framed by a panelled intrados. A one story recessed addition with a verandah was added later in the 19th century. The house remains in good condition.

SEE INSTRUCTIONS

8. SIGNIFICANCE

PERIOD (Check One or More as Appropriate)

- | | | | |
|--|---------------------------------------|--|---------------------------------------|
| <input type="checkbox"/> Pre-Columbian | <input type="checkbox"/> 16th Century | <input type="checkbox"/> 18th Century | <input type="checkbox"/> 20th Century |
| <input type="checkbox"/> 15th Century | <input type="checkbox"/> 17th Century | <input checked="" type="checkbox"/> 19th Century | |

SPECIFIC DATE(S) (If Applicable and Known)

1839

AREAS OF SIGNIFICANCE (Check One or More as Appropriate)

- | | | | |
|--|---|--|--|
| <input type="checkbox"/> Aboriginal | <input type="checkbox"/> Education | <input type="checkbox"/> Political | <input type="checkbox"/> Urban Planning |
| <input type="checkbox"/> Prehistoric | <input type="checkbox"/> Engineering | <input type="checkbox"/> Religion/Philosophy | <input type="checkbox"/> Other (Specify) |
| <input type="checkbox"/> Historic | <input type="checkbox"/> Industry | <input type="checkbox"/> Science | _____ |
| <input type="checkbox"/> Agriculture | <input type="checkbox"/> Invention | <input type="checkbox"/> Sculpture | _____ |
| <input checked="" type="checkbox"/> Architecture | <input type="checkbox"/> Landscape Architecture | <input type="checkbox"/> Social/Humanitarian | _____ |
| <input type="checkbox"/> Art | <input type="checkbox"/> Literature | <input type="checkbox"/> Theater | _____ |
| <input type="checkbox"/> Commerce | <input type="checkbox"/> Military | <input type="checkbox"/> Transportation | _____ |
| <input type="checkbox"/> Communications | <input type="checkbox"/> Music | | _____ |
| <input type="checkbox"/> Conservation | | | _____ |

STATEMENT OF SIGNIFICANCE

This is a fine example of what is referred to as the Post Colonial style of architecture found in Western Pennsylvania after the earlier pioneer period log houses and before the Greek Revival. The style defies exact description. It achieves its unique quality and charm from the fact that vernacular builders selectively borrowed Georgian, Roman Classical, Adamesque and other European Renaissance architectural forms, elements and details and combines them in the builders' own esoteric way. Thus, a particularly characteristic phase of building exists in early Western Pennsylvania architecture. This development provides a contrast to the building traditions found in other parts of the country.

The Dusmal House is basically a late Georgian masonry house, but of greater importance is the fact that it is a unique variation of a Western Pennsylvania Post Colonial dwelling and must be counted among the most interesting architectural remains in the district. In the latter sense, it is irreplaceable on a regional or national level. Thus, it has great merit as a subsidiary and unique building form in the broader, historic continuity of American architecture.

SEE INSTRUCTIONS

9. MAJOR BIBLIOGRAPHICAL REFERENCES

STOTZ; Charles, Morse

The Architectural Heritage of Early Western Pennsylvania
Pittsburgh: University of Pittsburgh, 1966

10. GEOGRAPHICAL DATA

LATITUDE AND LONGITUDE COORDINATES DEFINING A RECTANGLE LOCATING THE PROPERTY				O R	LATITUDE AND LONGITUDE COORDINATES DEFINING THE CENTER POINT OF A PROPERTY OF LESS THAN TEN ACRES				
CORNER	LATITUDE		LONGITUDE		LATITUDE		LONGITUDE		
	Degrees	Minutes	Seconds	Degrees	Minutes	Seconds	Degrees	Minutes	Seconds
NW	°	'	"	°	'	"	40	15	10
NE	°	'	"	°	'	"	80	57	55
SE	°	'	"	°	'	"			
SW	°	'	"	°	'	"			

APPROXIMATE ACREAGE OF NOMINATED PROPERTY: 1/8 acre

LIST ALL STATES AND COUNTIES FOR PROPERTIES OVERLAPPING STATE OR COUNTY BOUNDARIES

STATE:	CODE	COUNTY	CODE

11. FORM PREPARED BY

NAME AND TITLE:
James D. Van Trump, Landmarks Planning, inc.

ORGANIZATION: Washington County Overall Economic Development Program DATE: Summer 1972

STREET AND NUMBER:
One South College Street

CITY OR TOWN: Washington STATE: Pennsylvania CODE: 42

12. STATE LIAISON OFFICER CERTIFICATION

NATIONAL REGISTER VERIFICATION

As the designated State Liaison Officer for the National Historic Preservation Act of 1966 (Public Law 89-665), I hereby nominate this property for inclusion in the National Register and certify that it has been evaluated according to the criteria and procedures set forth by the National Park Service. The recommended level of significance of this nomination is:

National State Local

Name _____

Title _____

Date _____

I hereby certify that this property is included in the National Register.

Chief, Office of Archeology and Historic Preservation

Date _____

ATTEST:

Keeper of The National Register

Date _____

SEE INSTRUCTIONS

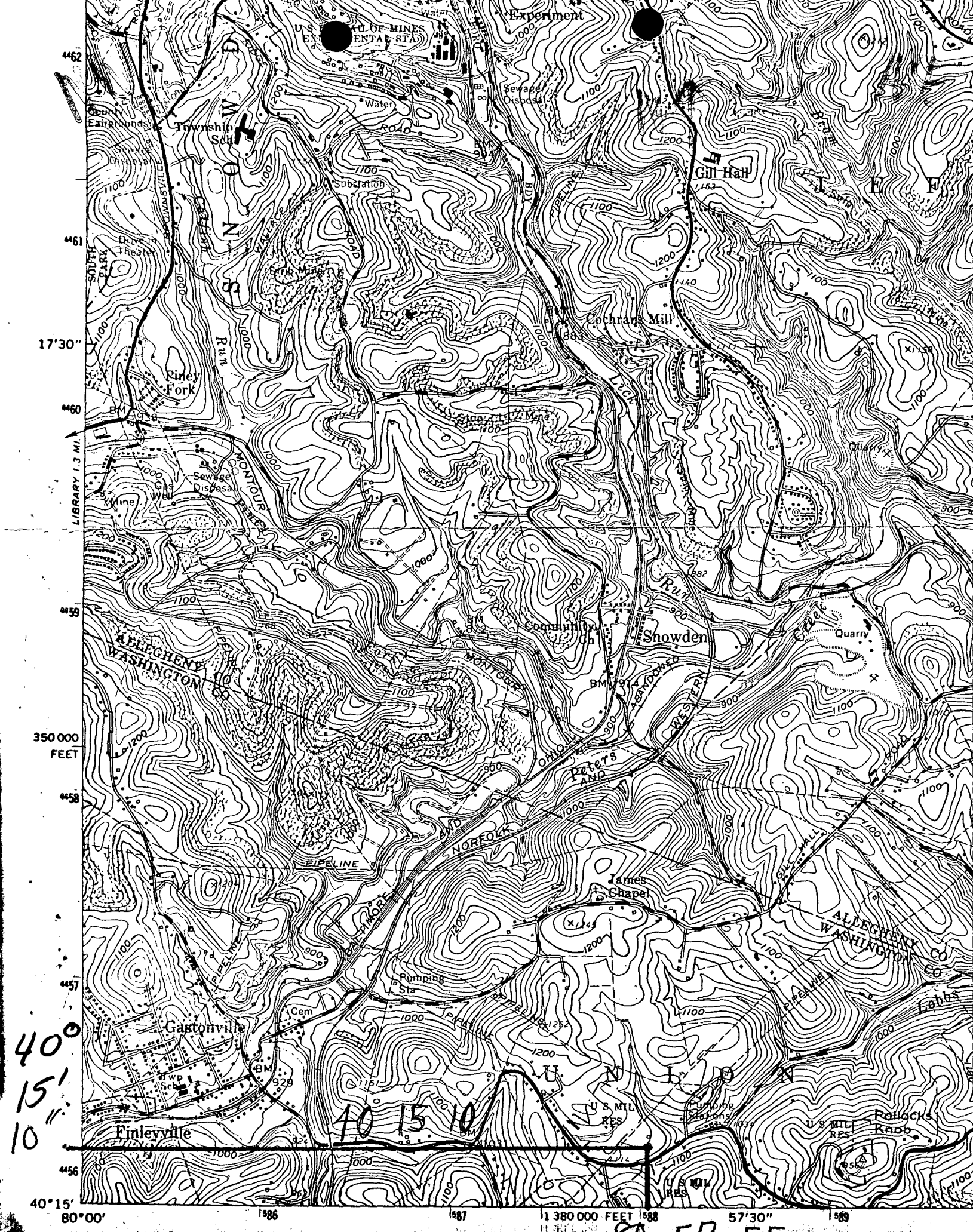

4462
4461
17'30"
4460
4459
350 000
FEET
4458
4457
4456
40°15'
80°00'

40°
15'
10"

40 15 10

1:380 000 FEET

57'30"