

UNITED STATES DEPARTMENT OF THE INTERIOR
NATIONAL PARK SERVICE

FOR NPS USE ONLY

RECEIVED

DATE ENTERED

**NATIONAL REGISTER OF HISTORIC PLACES
INVENTORY -- NOMINATION FORM**

SEE INSTRUCTIONS IN *HOW TO COMPLETE NATIONAL REGISTER FORMS*
TYPE ALL ENTRIES -- COMPLETE APPLICABLE SECTIONS

1 NAME

HISTORIC

VILLAGE OF KIRKS MILLS HISTORIC DISTRICT

AND/OR COMMON

Kirks Mills

2 LOCATION

STREET & NUMBER

__ NOT FOR PUBLICATION

CITY, TOWN

CONGRESSIONAL DISTRICT

Little Britian Township

__ VICINITY OF

16th

STATE

CODE

COUNTY

CODE

Pennsylvania

42

Lancaster

071

3 CLASSIFICATION

CATEGORY	OWNERSHIP	STATUS	PRESENT USE
<input checked="" type="checkbox"/> DISTRICT	<input type="checkbox"/> PUBLIC	<input checked="" type="checkbox"/> OCCUPIED	<input type="checkbox"/> AGRICULTURE <input type="checkbox"/> MUSEUM
<input type="checkbox"/> BUILDING(S)	<input checked="" type="checkbox"/> PRIVATE	<input type="checkbox"/> UNOCCUPIED	<input type="checkbox"/> COMMERCIAL <input type="checkbox"/> PARK
<input type="checkbox"/> STRUCTURE	<input type="checkbox"/> BOTH	<input type="checkbox"/> WORK IN PROGRESS	<input type="checkbox"/> EDUCATIONAL <input checked="" type="checkbox"/> PRIVATE RESIDENCE
<input type="checkbox"/> SITE	<input type="checkbox"/> PUBLIC ACQUISITION	<input type="checkbox"/> ACCESSIBLE	<input type="checkbox"/> ENTERTAINMENT <input type="checkbox"/> RELIGIOUS
<input type="checkbox"/> OBJECT	<input type="checkbox"/> IN PROCESS	<input type="checkbox"/> YES: RESTRICTED	<input type="checkbox"/> GOVERNMENT <input type="checkbox"/> SCIENTIFIC
	<input type="checkbox"/> BEING CONSIDERED	<input checked="" type="checkbox"/> YES: UNRESTRICTED	<input type="checkbox"/> INDUSTRIAL <input type="checkbox"/> TRANSPORTATION
		<input type="checkbox"/> NO	<input type="checkbox"/> MILITARY <input type="checkbox"/> OTHER:

4 OWNER OF PROPERTY

NAME

Multiple

STREET & NUMBER

CITY, TOWN

__ VICINITY OF

STATE

5 LOCATION OF LEGAL DESCRIPTION

COURTHOUSE,
REGISTRY OF DEEDS, ETC.

Lancaster County Courthouse

STREET & NUMBER

42 Duke Street

CITY, TOWN

STATE

Lancaster

Pennsylvania

6 REPRESENTATION IN EXISTING SURVEYS

TITLE

Pennsylvania Inventory of Historic Places

DATE

10/19/77

__ FEDERAL STATE __ COUNTY __ LOCAL

DEPOSITORY FOR
SURVEY RECORDS

Pennsylvania Historical & Museum Commission

CITY, TOWN

STATE

Harrisburg

Pennsylvania

DESCRIPTION

CONDITION

EXCELLENT
 GOOD
 FAIR

DETERIORATED
 RUINS
 UNEXPOSED

CHECK ONE

UNALTERED
 ALTERED

CHECK ONE

ORIGINAL SITE
 MOVED DATE _____

DESCRIBE THE PRESENT AND ORIGINAL (IF KNOWN) PHYSICAL APPEARANCE

At the extreme southern end of Lancaster County is one of the earliest settlements of the region, located along an old road that originally ran from Market Street in Philadelphia to the Susquehanna River and beyond. Built in the mid-eighteenth century, Kirks Mills is a small rural village which developed around the grist mill of Jacob Kirk. The community has maintained its rural character even today. The earliest structures date to before Jacob Kirk's ownership which began in 1810 although it was the development of the Kirk holdings which caused the area to flourish. The only early structure missing from the community is a general store which was directly across the road from Jacob Kirk Mansion. This structure was destroyed by fire. Only two structures have been built in the community since the turn of the century.

BUILDING INVENTORY

1. "Patience" - Jacob Kirk's Mansion House

This three story gable roof brick house measures 38'5" by 47'9" and has a two story ell on the rear. The roof is of slate and the brick is laid in Flemish bond. Windows in the house have plain frames and sills and are 9 over 6. A full porch is located on the front and right facades. There are two large walk-in fireplaces one with a stone sink and a bee-hive bake oven. This home was built circa 1752 by Edward Griest. Jacob Kirk purchased the house in 1810 from heirs of Edward Griest, and was the Kirk Mansion house.

2. Brick Mill - Kirks Mill

This two and one half story Flemish bond brick mill has a slate gable roof and measures 40'5" by 28'2". Windows in the mill are 9 over 6 on the first floor and 6 over 6 on the second. The mill has a stone foundation and evidences of the race can still be seen although the wheel is no longer present. The interior was remodeled circa 1940 and has been used as a home since then. The mill stone was removed from the first floor and placed in the basement. This mill was in operation when purchased by Jacob Kirk in 1810.

3. Brick House

This two and one half story brick house was also owned by Jacob Kirk. It has a slate gable roof and measures 27' by 16'2". Windows in the house are 6 over 6. The house is laid in Flemish bond and a full length pent roof porch and additional room covers the first story of the front facade. The ground level has a walk-in fireplace and root cellar. This house was listed as part of the Kirk Estate and was probably used as a miller's or tenant house.

UNITED STATES DEPARTMENT OF THE INTERIOR
NATIONAL PARK SERVICE

FOR NPS USE ONLY

RECEIVED

DATE ENTERED

**NATIONAL REGISTER OF HISTORIC PLACES
INVENTORY -- NOMINATION FORM**

KIRKS MILLS HISTORIC DISTRICT

CONTINUATION SHEET

ITEM NUMBER 7

PAGE 2

4. Log Swisser Barn

This one and one half story log barn was converted into a house in 1975. The barn has a stone foundation and logs extend all the way to the roof line. The roof is of wood shingles and the new wing is covered with aluminum siding. The log and stone barn was part of the Jacob Kirk property and was listed on the 1815 tax records.

5. Joseph Reynolds House

The original section of this house measures 28' by 18'6" and is brick. This section was built in 1825 by Josiah and Elenar Reynolds. When the addition to the left was added the whole structure was stuccoed.

6. Eastland Friends Meeting and Tenant House

This one story stone meeting house measures 45'2" by 28'2" and has a gable roof covered with slate. Six bays by two bays the stone meetinghouse has two panelled doors with four light transoms. A one long gable roof section has been added to the rear. The Eastland Friends Meeting was constructed circa 1798. Associated with Meetinghouse is a 2½ story stucco tenant house.

7. Samuel Coale House (Stonehedge)

This farm complex contains a two story L shaped brick house, a cross-gable frame barn and wagon shed. This house is named for Samuel Coale, a tanner, who bought the property from Richard Reynolds (also a tanner) in 1822. It is felt that Coale built the stone house. The house has a gable roof and full length one story porches on the front and side facades.

8. Ephriam B. Lynch House

This two and one half story frame house was built in the 1890's by Ephriam Lynch, a builder. The cross-gable structure is a local adaptation of the Victorian style and measures 30' by 38'. Two one story porches are located on the front and rear facades. Decorative shingles and clapboard decorate the upper levels while the lower levels have been covered with aluminum in 1976.

UNITED STATES DEPARTMENT OF THE INTERIOR
NATIONAL PARK SERVICE

**NATIONAL REGISTER OF HISTORIC PLACES
INVENTORY -- NOMINATION FORM**

FOR NPS USE ONLY

RECEIVED

DATE ENTERED

KIRKS MILLS HISTORIC DISTRICT

CONTINUATION SHEET

ITEM NUMBER 7

PAGE 3

9. Henry Reynolds House

This two and one half story stone house measures 44'8" by 24'1" and was built in two stages. This house was part of the Henry Reynolds patent and the original section dates from the late 1700's (circa 1774). The interior of this home differs from other homes in Kirk's Mills in that the Scotch - Welsh influence rather than the English is prevalent. Mantles in this house are all over 5' with one measuring 5'7" in height.

10. Manuel Reynolds House

This house measures 38'3" by 19'1" and is a 2½ story stuccoed stone structure. The house is five bays by two with 6 over 6 and 9 over 6 light windows and a full length pent roof porch. The house has a gable slate covered roof and two interior chimneys located in the gable ends. A one story stuccoed addition was made to the house in 1976.

11. Log House

This 20' by 15'2", one and one half story log house was listed on the 1815 tax records as belonging to Jacob Kirk. The log structure has a stone foundation and a gable roof. Circa 1900 a frame structure was added to the left of the log house.

12. Eastland School House

Built in 1838, this one and one half story brick schoolhouse measures 36'2" by 28'2". This gable roof school has a pent roof porch and 6 over 1 windows. In 1954 the school was bought by Luigi Rist, artist and print maker, who added a two window dormer. The present owner added the second dormer. The building has decorative brick work above the windows and in the gable ends.

13. Patrick Brown House (Intrusion)

This brick ranch style house measures 24' by 56' and is the only house in Kirks Mills built after 1945. This and the Conrad-Shuler Home are the only intrusions in the district.

14. Conrad-Shuler Home (Intrusion)

This one and one half story frame bungalow was built in 1945. This bungalow which is typical of the World War II period was constructed by Harry Conrad.

SIGNIFICANCE

PERIOD	AREAS OF SIGNIFICANCE -- CHECK AND JUSTIFY BELOW				
<input type="checkbox"/> PREHISTORIC	<input type="checkbox"/> ARCHEOLOGY-PREHISTORIC	<input type="checkbox"/> COMMUNITY PLANNING	<input type="checkbox"/> LANDSCAPE ARCHITECTURE	<input type="checkbox"/> RELIGION	
<input type="checkbox"/> 1400-1499	<input type="checkbox"/> ARCHEOLOGY-HISTORIC	<input type="checkbox"/> CONSERVATION	<input type="checkbox"/> LAW	<input type="checkbox"/> SCIENCE	
<input type="checkbox"/> 1500-1599	<input type="checkbox"/> AGRICULTURE	<input type="checkbox"/> ECONOMICS	<input type="checkbox"/> LITERATURE	<input type="checkbox"/> SCULPTURE	
<input type="checkbox"/> 1600-1699	<input checked="" type="checkbox"/> ARCHITECTURE	<input type="checkbox"/> EDUCATION	<input type="checkbox"/> MILITARY	<input type="checkbox"/> SOCIAL/HUMANITARIAN	
<input type="checkbox"/> 1700-1799	<input type="checkbox"/> ART	<input type="checkbox"/> ENGINEERING	<input type="checkbox"/> MUSIC	<input type="checkbox"/> THEATER	
<input checked="" type="checkbox"/> 1800-1899	<input checked="" type="checkbox"/> COMMERCE	<input type="checkbox"/> EXPLORATION/SETTLEMENT	<input type="checkbox"/> PHILOSOPHY	<input type="checkbox"/> TRANSPORTATION	
<input type="checkbox"/> 1900-	<input type="checkbox"/> COMMUNICATIONS	<input type="checkbox"/> INDUSTRY	<input type="checkbox"/> POLITICS/GOVERNMENT	<input type="checkbox"/> OTHER (SPECIFY)	
		<input type="checkbox"/> INVENTION			

SPECIFIC DATES

BUILDER/ARCHITECT

STATEMENT OF SIGNIFICANCE

This small secluded village in southern Lancaster County was originally part of a patent granted to Edward Griest and Hughes in 1752. This area of southern Lancaster County was involved in boundary disputes between William Penn and Lord Baltimore. Because of these disorders, Proclamations were issued by Penn and Baltimore in 1735, 1736 and 1737 which relieved persons living in the area from paying money into their respective land offices until the boundaries between Pennsylvania and Pennsylvania were settled. There-fore the Kirks Mills land was not officially patented until after 1800.

Edward Griest the original land owner, died in 1803 having written his will in 1800. It was witnessed by Henry and Sarah Reynolds. Edward Griest's will appoints his son Job Griest and his "kind neighbor Manuel Reynolds" sole executors of his last will and Testament in which he leaves his son Job "the small place or parcel of land that I live on bounded by the lands of Manuel Reynolds, Roger Kirk, Joseph Haines, Rueben Reynolds and Henry Reynolds Sr. supposed to be 76 acres." Job Griest did make an application for a Patent in 1804 and was required to pay interest from the year 1752. Therefore this small community was in existence sometime before Jacob Kirk first inherited land in Little Britian Township in 1809.

Jacob Kirk became owner of the Brick Mill and house known as Patience and before his death in 1821 established the commercial operations of Kirks Mill and general store. During this period the community became a local commercial center. The mill became the focus of processing of agricultural products for use in the community and trade while the general store supplied the community with goods from outside the community.

The houses of Kirks Mill range from early colonial to late federal with the exception of the school house of 1838 and three other houses built by local builders which are good examples of the following periods 1990's, 1945 and 1976. The early use of brick for homes is common in this area and Kirks Mills offers a fine example of a rural community in Lancaster County of the early 1800's. Not only are the exteriors of the Kirks Mills homes well preserved but the interiors of many of these homes still contain original flooring, hardware, doors, fireplaces, bake ovens and also decorative features.

RECORDED AT 2 10 10 11 12 13 14 15 16 17 18 19 20 21 22 23 24 25 26 27 28 29 30 31 32 33 34 35 36 37 38 39 40 41 42 43 44 45 46 47 48 49 50 51 52 53 54 55 56 57 58 59 60 61 62 63 64 65 66 67 68 69 70 71 72 73 74 75 76 77 78 79 80 81 82 83 84 85 86 87 88 89 90 91 92 93 94 95 96 97 98 99 100

9 MAJOR BIBLIOGRAPHICAL REFERENCES

Ellis, Franklin and Samuel Evans. History of Lancaster County, Pennsylvania. Everts and Peck, 1883.

Carlson, Charles X. and Frederic S. Dlein. Old Lancaster 1964.

Deed Books Lancaster County Courthouse

10 GEOGRAPHICAL DATA

ACREAGE OF NOMINATED PROPERTY 210

QUADRANGLE NAME Kirkwood and Rising Sun Quads QUADRANGLE SCALE 1:24000

UTM REFERENCES

A	1,8	410,55,610	440,118,0	B	1,8	410,56,30	440,10,890
	ZONE	EASTING	NORTHING		ZONE	EASTING	NORTHING
C	1,8	410,56,710	440,10,38,0	D	1,8	410,49,60	440,10,08,0
E	1,8	410,48,10,0	440,10,410,0	F	1,8	410,46,3,0	440,10,86,0
G	1,8	410,44,13,0	440,10,86,0	H	1,8	410,43,51,0	440,10,96,0

VERBAL BOUNDARY DESCRIPTION

I	18	404510	4401200
J	18	404900	4401220

LIST ALL STATES AND COUNTIES FOR PROPERTIES OVERLAPPING STATE OR COUNTY BOUNDARIES

STATE	CODE	COUNTY	CODE
STATE	CODE	COUNTY	CODE

11 FORM PREPARED BY

NAME / TITLE
Mrs. Janet G. Jackson

ORGANIZATION _____ DATE _____

STREET & NUMBER _____ TELEPHONE _____
R. D. #2, Greenbank Farm 717-529-6330

CITY OR TOWN _____ STATE _____
Nottingham Pennsylvania 19362

12 STATE HISTORIC PRESERVATION OFFICER CERTIFICATION

THE EVALUATED SIGNIFICANCE OF THIS PROPERTY WITHIN THE STATE IS:

NATIONAL _____ STATE _____ LOCAL X

As the designated State Historic Preservation Officer for the National Historic Preservation Act of 1966 (Public Law 89-665), I hereby nominate this property for inclusion in the National Register and certify that it has been evaluated according to the criteria and procedures set forth by the National Park Service.

STATE HISTORIC PRESERVATION OFFICER SIGNATURE William J. Wewer

TITLE WILLIAM J. WEWER, EXECUTIVE DIRECTOR DATE 1-16-78
Pennsylvania Historical & Museum Commission

FOR NPS USE ONLY

I HEREBY CERTIFY THAT THIS PROPERTY IS INCLUDED IN THE NATIONAL REGISTER

KEEPER OF THE NATIONAL REGISTER _____ DATE _____

ATTEST: _____ DATE _____

CHIEF OF REGISTRATION _____

Village of Kirks Mills Historic District LANCASTER COUNTY

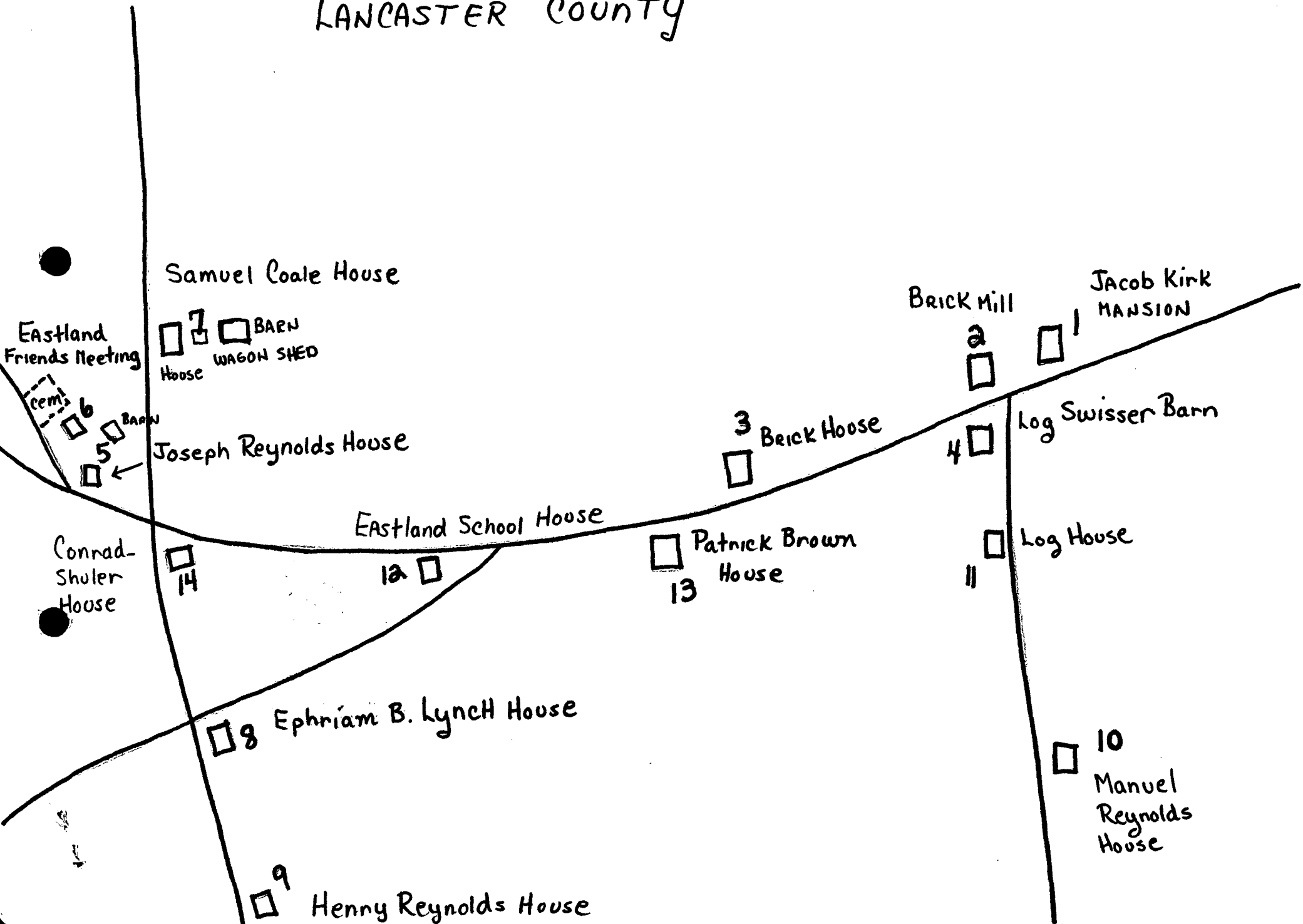

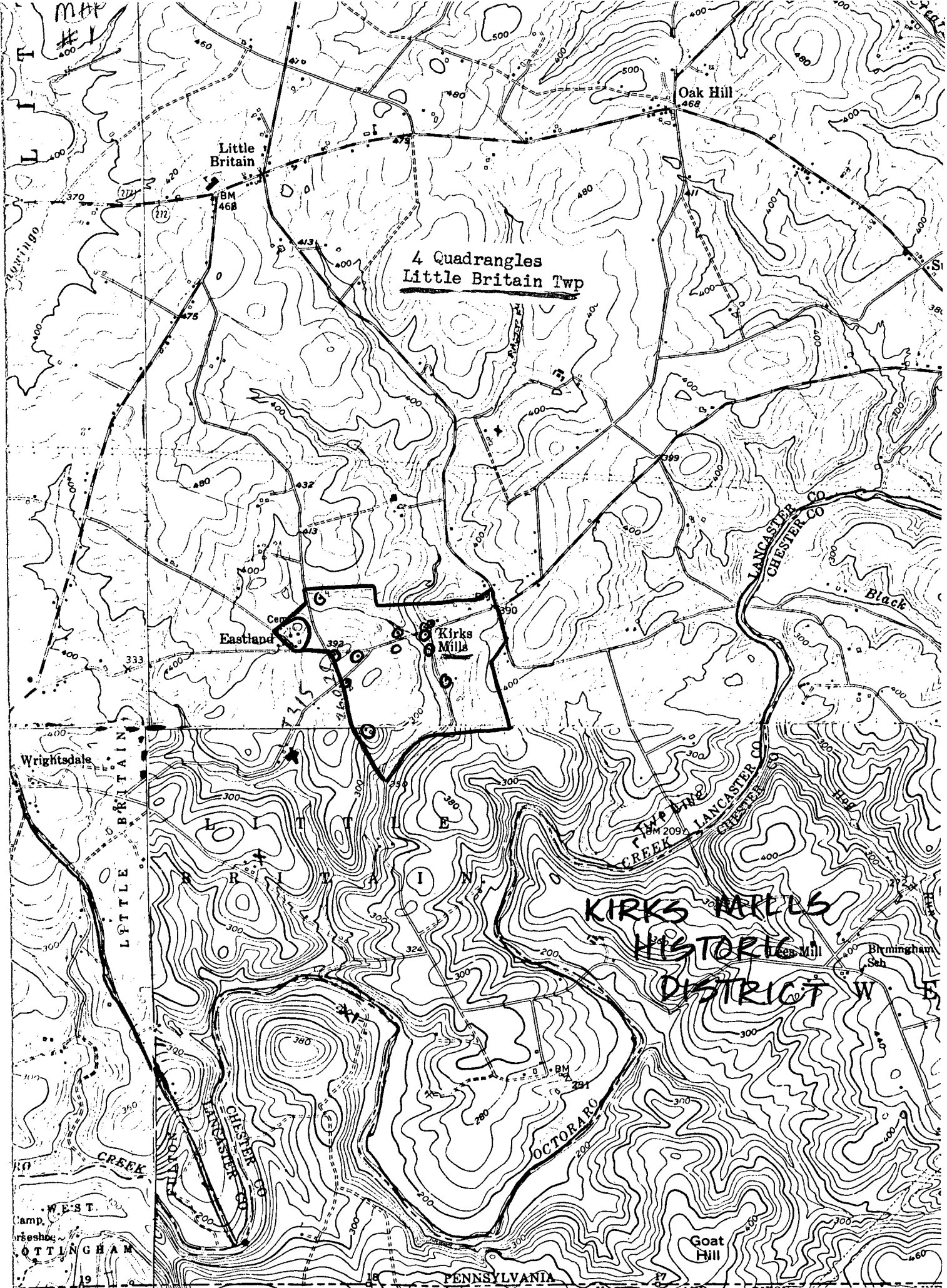

4 Quadrangles
Little Britain Twp

**KIRKS MILLS
HISTORIC
DISTRICT W.F.**

M.H.
#1
400

WRIGHTSDALE
LITTLE BRITAIN

Camp
West
Birmingham

PENNSYLVANIA

Goat Hill

Birmingham Sch

BM 209

Little Britain

Oak Hill
468

Eastland

Kirks Mills

CREEK

DOCTOR ARD

LANCASTER CO
CHESTER CO

Black

CREEK

Lees Mill

370

420

BM 468

470

473

475

480

480

480

480

480

480

480

480

480

480

480

480

480

480

480

480

480

480

480

480

400

400

400

400

400

400

400

400

400

400

400

400

400

400

400

400

400

400

400

400

400

400

400

400

400

400

400

400

400

400

300

300

300

300

300

300

300

300

300

300

300

300

300

300

300

300

300

300

300

300

300

300

300

300

300

300

300

300

300

300

300

300

300

300

300

300

300

300

300

300

300

300

300

300

300

300

300

300

300

300

300

300

300

300

300

300

300

300

300

300

300

300

300

300

300

300

300

300

300

300

300

300

300

300

300

300