

NATIONAL REGISTER OF HISTORIC PLACES
INVENTORY - NOMINATION FORM

(Type all entries - complete applicable sections)

STATE:	Pennsylvania	
COUNTY:	Northumberland	
FOR NPS USE ONLY		
ENTRY NUMBER	DATE	

1. NAME

COMMON: Warrior Run Presbyterian Church

AND/OR HISTORIC:

2. LOCATION

STREET AND NUMBER: Route 147

CITY OR TOWN: North of McEwensville

STATE: Pennsylvania CODE: 42 COUNTY: Northumberland CODE: 097

3. CLASSIFICATION

CATEGORY <i>Check One</i>	OWNERSHIP	STATUS	ACCESSIBLE TO THE PUBLIC
<input type="checkbox"/> District <input type="checkbox"/> Site <input type="checkbox"/> Object	<input checked="" type="checkbox"/> Building <input type="checkbox"/> Structure <input type="checkbox"/> Both	<input checked="" type="checkbox"/> Public <input type="checkbox"/> Private <input type="checkbox"/> Both	Public Acquisition: <input type="checkbox"/> In Process <input type="checkbox"/> Being Considered
		<input type="checkbox"/> Occupied <input checked="" type="checkbox"/> Unoccupied <input type="checkbox"/> Preservation work in progress	Yes: <input type="checkbox"/> Restricted <input checked="" type="checkbox"/> Unrestricted <input type="checkbox"/> No
PRESENT USE (Check One or More as Appropriate)			
<input type="checkbox"/> Cultural <input type="checkbox"/> Commercial <input type="checkbox"/> Educational <input type="checkbox"/> Entertainment	<input type="checkbox"/> Government <input type="checkbox"/> Industrial <input type="checkbox"/> Military <input checked="" type="checkbox"/> Museum	<input type="checkbox"/> Park <input type="checkbox"/> Private Residence <input type="checkbox"/> Religious <input type="checkbox"/> Scientific	<input type="checkbox"/> Transportation <input type="checkbox"/> Other (Specify) _____ _____

4. OWNER OF PROPERTY

OWNER'S NAME: Pennsylvania Historical and Museum Commission

STREET AND NUMBER: Box 1026

CITY OR TOWN: Harrisburg STATE: Pennsylvania CODE: 42

5. LOCATION OF LEGAL DESCRIPTION

COURT HOUSE, REGISTRY OF DEEDS, ETC.: Northumberland County Court House

STREET AND NUMBER:

CITY OR TOWN: Summary STATE: Pennsylvania CODE: 42

6. REPRESENTATION IN EXISTING SURVEYS

TITLE OF SURVEY: Pennsylvania Register of Historic Sites and Landmarks

DATE OF SURVEY: 1971 Federal State County Local

DEPOSITORY FOR SURVEY RECORDS: William Penn Memorial Museum

STREET AND NUMBER: Box 1026

CITY OR TOWN: Harrisburg STATE: Pennsylvania CODE: 42

SEE INSTRUCTIONS

STATE: Pennsylvania

COUNTY: Northumberland

ENTRY NUMBER: _____

DATE: _____

FOR NPS USE ONLY

7. DESCRIPTION

CONDITION

(Check One)

 Excellent
 Good
 Fair
 Deteriorated
 Ruins
 Unexposed

(Check One)

(Check One)

 Altered
 Unaltered
 Moved
 Original Site

DESCRIBE THE PRESENT AND ORIGINAL (If known) PHYSICAL APPEARANCE

The first church was a log structure built near the mouth of Warrior ^{Run} about three miles from the present building.

A second structure, also log, was begun in 1789 and stood in front of the present church. The present Warrior Run Church was erected in 1835 of red brick and is basically Greek Revival in design but modified by rural influences. It has two paneled front doors with semicircular fanlights and five bay sides with louvered shutters around the windows. The church has four Doric columns across the front supporting a portico, but they are further apart than the true Greek ones and the triangular pediment over the columns is somewhat higher than the classic stone ones. The interior reflects the simplicity of the rural atmosphere with old box pews and plain pulpit.

The church was restored to its original appearance in 1947 by the Warrior Run chapter of the Daughters of the American Revolution. There have been no exterior changes but the early nineteenth century furnishings were restored in 1959 by removing later nineteenth and twentieth century additions.

SEE INSTRUCTIONS

8. SIGNIFICANCE

PERIOD (Check One or More as Appropriate)

- | | | | |
|--|---------------------------------------|--|---------------------------------------|
| <input type="checkbox"/> Pre-Columbian | <input type="checkbox"/> 16th Century | <input type="checkbox"/> 18th Century | <input type="checkbox"/> 20th Century |
| <input type="checkbox"/> 15th Century | <input type="checkbox"/> 17th Century | <input checked="" type="checkbox"/> 19th Century | |

SPECIFIC DATE(S) (If Applicable and Known)

AREAS OF SIGNIFICANCE (Check One or More as Appropriate)

- | | | | |
|--|---|---|--|
| <input type="checkbox"/> Aboriginal | <input type="checkbox"/> Education | <input type="checkbox"/> Political | <input type="checkbox"/> Urban Planning |
| <input type="checkbox"/> Prehistoric | <input type="checkbox"/> Engineering | <input checked="" type="checkbox"/> Religion/Philosophy | <input type="checkbox"/> Other (Specify) |
| <input type="checkbox"/> Historic | <input type="checkbox"/> Industry | <input type="checkbox"/> Science | _____ |
| <input type="checkbox"/> Agriculture | <input type="checkbox"/> Invention | <input type="checkbox"/> Sculpture | _____ |
| <input checked="" type="checkbox"/> Architecture | <input type="checkbox"/> Landscape Architecture | <input type="checkbox"/> Social/Humanitarian | _____ |
| <input type="checkbox"/> Art | <input type="checkbox"/> Literature | <input type="checkbox"/> Theater | _____ |
| <input type="checkbox"/> Commerce | <input type="checkbox"/> Military | <input type="checkbox"/> Transportation | _____ |
| <input type="checkbox"/> Communications | <input type="checkbox"/> Music | | _____ |
| <input type="checkbox"/> Conservation | | | _____ |

STATEMENT OF SIGNIFICANCE

SEE INSTRUCTIONS

The Warrior Run Presbyterian Church serves as a memorial to the hearty Scots-Irish people who played a leading role in settling the frontier. Architecturally, the church is an excellent example of a rural interpretation of the Greek Revival temple style popularized in northern Pennsylvania, New York, and areas of New England in the 1820's through 1840's.

9. MAJOR GEOGRAPHICAL REFERENCES

History of Northumberland County, ed. Herbert C. Bell. Chicago: Brown Runk and Company, 1891.
 Burrowes, Helen B. Northumberland County Historical Society Proceedings, vol. XI, (1939), pp. 179-202.
 Wood, T. Kenneth, "A Brief History of Warrior Run Presbyterian Church," Now and Then vol. XII, (October, 1958), pp. 97-113.

10. GEOGRAPHICAL DATA

LATITUDE AND LONGITUDE COORDINATES DEFINING A RECTANGLE LOCATING THE PROPERTY			LATITUDE AND LONGITUDE COORDINATES DEFINING THE CENTER POINT OF A PROPERTY OF LESS THAN TEN ACRES		
CORNER	LATITUDE	LONGITUDE	LATITUDE		LONGITUDE
	Degrees Minutes Seconds	Degrees Minutes Seconds	Degrees	Minutes	Seconds
NW	° ' "	° ' "	41°	05'	54"
NE	° ' "	° ' "	76°	48'	30"
SE	° ' "	° ' "			
SW	° ' "	° ' "			

APPROXIMATE ACREAGE OF NOMINATED PROPERTY: Less than one acre

LIST ALL STATES AND COUNTIES FOR PROPERTIES OVERLAPPING STATE OR COUNTY BOUNDARIES

STATE:	CODE	COUNTY	CODE

11. FORM PREPARED BY

NAME AND TITLE:

Pennsylvania Register of Historic Sites and Landmarks

ORGANIZATION:

Pennsylvania Historical and Museum Commission

DATE

June, 1972

STREET AND NUMBER:

Box 1026

CITY OR TOWN:

Harrisburg

STATE

Pennsylvania

CODE

42

12. STATE LIAISON OFFICER CERTIFICATION

NATIONAL REGISTER VERIFICATION

As the designated state Liaison Officer for the National Historic Preservation Act of 1966 (Public Law 89-665), I hereby nominate this property for inclusion in the National Register and certify that it has been evaluated according to the criteria and procedures set forth by the National Park Service. The recommended level of significance of this nomination is:

National State Local

Name

State Liaison Officer

Title Deputy Executive Director, Pa. Historical & Museum Commission

Date

6/1/72

I hereby certify that this property is included in the National Register.

Chief, Office of Archeology and Historic Preservation

Date

ATTEST:

Keeper of The National Register

Date

SEE INSTRUCTIONS

Latitude 41° 01' 34"

Longitude 76° 13' 30"

MILTON QUADRANGLE
PENNSYLVANIA
7.5 MINUTE SERIES (TOPOGRAPHIC)
SE/4 MILTON 15' QUADRANGLE

5665 II
HUGHES SVI
1:62,500

STATE OF PENNSYLVANIA
DEPARTMENT OF INTERNAL AFFAIRS
TOPOGRAPHIC AND GEOLOGIC SURVEY

5666 III
(MILTON)

220
MIL

4730

480

351

12 270 000 FEET

352

1965

76° 45'

41° 07' 30"

350 000
FEET

EXCHANGE (VIA PA. 44) 3.4 MI.
BLOOMSBURG 20 MI.

4553

4551

4550

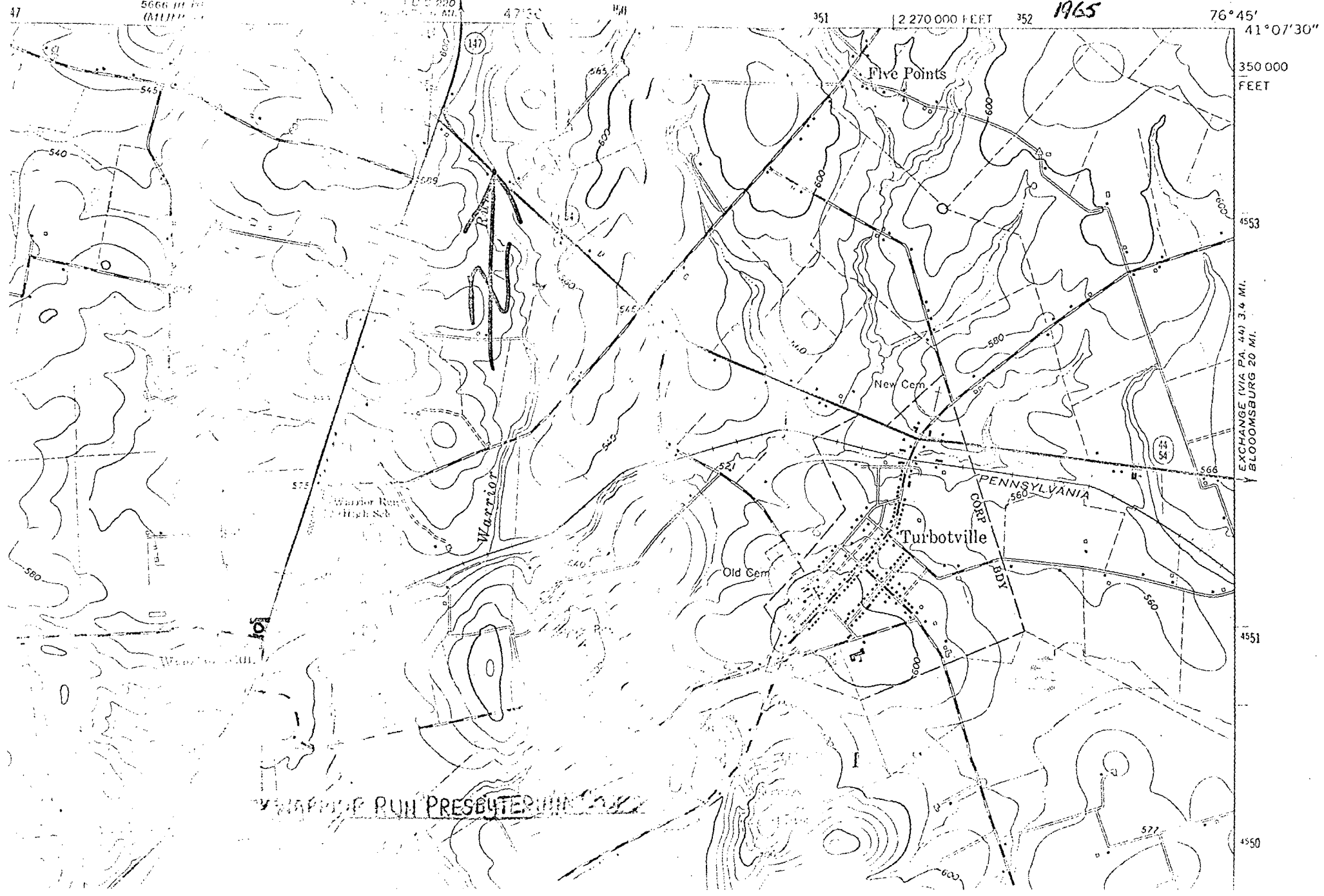

WARREN RUN PRESBYTERIAN CHURCH