

# 38-41-03

Name: Lairdsville, Frazier Covered Bridge

Location: T664 Moreland Township

UTM: Zone 18 N4562840 E 362830 Acreage:

Owner:

Lycoming County

$$(77.83' + 20') \times (15.08' + 10') = 97.83' \times 25.08' =$$

$$2453.5743560 = .05$$

Stream: Little Muncy Creek

Truss Type: Burr

Builder:

Year: 1888

End Post to

End Post Length: 77 ft 10 in

Clearance: 10ft 6 in

Road Surface

Width: 15 ft 1 in

Load: 3 tons

Distinguishing  
Features:

Located in a broad valley the Lairdsville serves several farms on township route 664, a dirt road. Stone abutments support this Burr arch structure. Its gable roof is tin covered and horizontal siding covers three-fourths of its sides leaving a open panel under the eaves for light.

Condition:

Fair

**United States Department of the Interior  
Heritage Conservation and Recreation Service**

**National Register of Historic Places  
Inventory—Nomination Form**

For HCRS use only  
received  
date entered

See instructions in *How to Complete National Register Forms*  
Type all entries—complete applicable sections

**1. Name**

historic COVERED BRIDGES OF BRADFORD, SULLIVAN AND LYCOMING COUNTIES

and/or common

**2. Location**

street & number \_\_\_\_\_ not for publication

city, town \_\_\_\_\_ vicinity of \_\_\_\_\_ congressional district 10/11/17

state Pennsylvania code 42 county Bradford/Sullivan /Lycoming code 015/113/08

**3. Classification**

<b>Category</b>	<b>Ownership</b>	<b>Status</b>	<b>Present Use</b>
<input type="checkbox"/> district	<input checked="" type="checkbox"/> public	<input checked="" type="checkbox"/> occupied	<input type="checkbox"/> agriculture
<input type="checkbox"/> building(s)	<input type="checkbox"/> private	<input type="checkbox"/> unoccupied	<input type="checkbox"/> commercial
<input type="checkbox"/> structure	<input type="checkbox"/> both	<input type="checkbox"/> work in progress	<input type="checkbox"/> educational
<input type="checkbox"/> site	<b>Public Acquisition</b>	<b>Accessible</b>	<input type="checkbox"/> entertainment
<input type="checkbox"/> object	<input type="checkbox"/> in process	<input type="checkbox"/> yes: restricted	<input type="checkbox"/> government
<input checked="" type="checkbox"/> thematic	<input type="checkbox"/> being considered	<input checked="" type="checkbox"/> yes: unrestricted	<input type="checkbox"/> industrial
		<input type="checkbox"/> no	<input checked="" type="checkbox"/> transportation
			<input type="checkbox"/> museum
			<input type="checkbox"/> park
			<input type="checkbox"/> private residence
			<input type="checkbox"/> religious
			<input type="checkbox"/> scientific
			<input type="checkbox"/> other:

**4. Owner of Property**

name Multiple

street & number

city, town \_\_\_\_\_ vicinity of \_\_\_\_\_ state

**5. Location of Legal Description**

courthouse, registry of deeds, etc. Bradford/Sullivan/Lycoming County Courthouses

street & number

city, town Towanda/Laporte/Williamsport state Pennsylvania

**6. Representation in Existing Surveys**

title Pennsylvania Inventory of Historic Places has this property been determined eligible?  yes  no

date 1976  federal  state  county  local

depository for survey records Pennsylvania Historical & Museum Commission

city, town Harrisburg state Pennsylvania

# 7. Description

**Condition**  
 excellent       deteriorated  
 good             ruins  
 fair              unexposed

**Check one**  
 unaltered       altered

**Check one**  
 original site  
 moved      date \_\_\_\_\_

**Describe the present and original (if known) physical appearance**

There are seven remaining covered bridges in the counties of Bradford, Sullivan and Lycoming.

Bridge	County	Truss	Year	Length
Knapp's	Bradford	Burr	1853	95'
Forksville	Sullivan	Burr	1850	146'
Hillsgrove*	Sullivan	Burr	c.1850	171'
Sonestown	Sullivan	Burr	c.1850	99'
Buttonwood	Lycoming	Burr	1898	63'6"
Cogan House	Lycoming	Burr	1877	93'
Lairdsville	Lycoming	Burr	1888	77'10"

\*Listed on NR on 7-2-73

All burr arch trusses, the seven bridges range from 63'6" to 171'. A variety of siding, flooring portal types make comparison on a regional basis difficult. It is also hard to compare the small number remaining with once present in the three counties. However, the remaining bridges are fine examples of the wooden bridge in Pennsylvania.

# 8. Significance

Period	Areas of Significance—Check and justify below					
<input type="checkbox"/> prehistoric	<input type="checkbox"/> archeology-prehistoric	<input type="checkbox"/> community planning	<input type="checkbox"/> landscape architecture	<input type="checkbox"/> religion		
<input type="checkbox"/> 1400-1499	<input type="checkbox"/> archeology-historic	<input type="checkbox"/> conservation	<input type="checkbox"/> law	<input type="checkbox"/> science		
<input type="checkbox"/> 1500-1599	<input type="checkbox"/> agriculture	<input type="checkbox"/> economics	<input type="checkbox"/> literature	<input type="checkbox"/> sculpture		
<input type="checkbox"/> 1600-1699	<input type="checkbox"/> architecture	<input type="checkbox"/> education	<input type="checkbox"/> military	<input type="checkbox"/> social/		
<input type="checkbox"/> 1700-1799	<input type="checkbox"/> art	<input type="checkbox"/> engineering	<input type="checkbox"/> music	<input type="checkbox"/> humanitarian		
<input checked="" type="checkbox"/> 1800-1899	<input type="checkbox"/> commerce	<input type="checkbox"/> exploration/settlement	<input type="checkbox"/> philosophy	<input type="checkbox"/> theater		
<input type="checkbox"/> 1900-	<input type="checkbox"/> communications	<input type="checkbox"/> industry	<input type="checkbox"/> politics/government	<input checked="" type="checkbox"/> transportation		
		<input type="checkbox"/> invention		<input type="checkbox"/> other (specify)		

Specific dates

Builder/Architect

**Statement of Significance (in one paragraph)**

Located in the Susquehanna River watershed, these north central Pennsylvania Counties have never been heavily populated with agriculture and lumbering the most important economic basis today, as well as in the past. The use of lumber as a building resource was not only evident in their bridges but their buildings as well. While never rich in the number of covered bridges historically, there is significant difference between what was present 75 years ago and what is present today.

In 1890, Sullivan County had 30 covered bridges, today they only have 3. Bradford County had a least two with the possibility of many others not recorded, today only one remains. This remaining bridge is the highest-above-water covered bridge in Pennsylvania. Lycoming also has been reduced in number to only three.

These remaining examples of the covered bridge are an important link and record of the transportation histories in each county.



Part of  
Covered Bridges of Bradford, Sullivan, and  
Lycoming Counties TR

Available at the National Park Service website  
<http://www.nr.nps.gov/nrcover.htm>

1. Name of Bridge: Lairdsville, Morelands, ~~XXXXXX~~ Frazier

2. Location (Route number, Township or Borough):

T664

Zone 18 N 4562840

E 362830

Moreland Township

3. Creek located on:

Little Muncy Creek

4. Ownership (Borough/Township, County, State):

Lycoming County

5. Construction date (circa) and builder, if known:

1888

6. Specifics:

Trussing system: Burr  
Number of spans: one  
length: 77'10"  
width: 15'1"  
load capacity: 3 tons  
height: 57'10"  
type of deck: plank  
condition: fair

7. Bridge number if corresponds with World Guide to Covered Bridges:  
38-41-03

P.S. If photo is available, please send also.





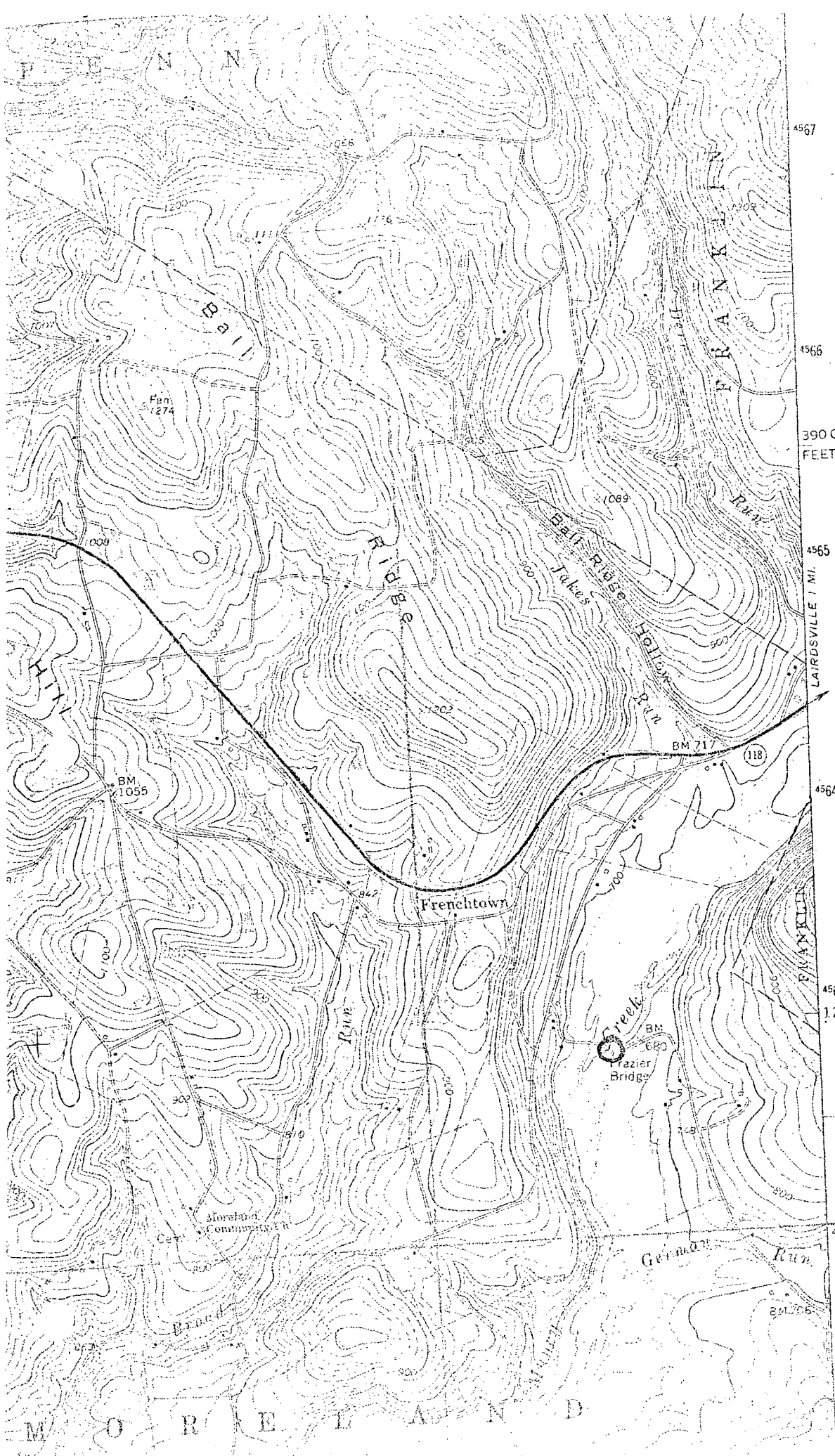

Zone 18  
N 4562840  
E 362830