

NATIONAL REGISTER OF HISTORIC PLACES
INVENTORY - NOMINATION FORM

(Type all entries - complete applicable sections)

STATE: Pennsylvania	
COUNTY: Montgomery	
FOR NPS USE ONLY	
ENTRY NUMBER	DATE

1. NAME

COMMON:
Warren Z. Cole Property (Kidder-DeHaven House)

AND/OR HISTORIC:
Skippack Historical Society Museum & Library

2. LOCATION

STREET AND NUMBER:
Skippack Pike and Evansburg Road

CITY OR TOWN:
Skippack

STATE Pennsylvania	CODE 42	COUNTY: Montgomery	CODE 091
-----------------------	------------	-----------------------	-------------

3. CLASSIFICATION

CATEGORY (Check One)	OWNERSHIP	STATUS	ACCESSIBLE TO THE PUBLIC
<input type="checkbox"/> District <input type="checkbox"/> Site <input type="checkbox"/> Object <input checked="" type="checkbox"/> Building <input type="checkbox"/> Structure	<input checked="" type="checkbox"/> Public <input type="checkbox"/> Private <input type="checkbox"/> Both	<input type="checkbox"/> Occupied <input checked="" type="checkbox"/> Unoccupied <input type="checkbox"/> Preservation work in progress	Yes: <input checked="" type="checkbox"/> Restricted <input type="checkbox"/> Unrestricted <input type="checkbox"/> No
PRESENT USE (Check One or More as Appropriate)			
<input type="checkbox"/> Agricultural <input type="checkbox"/> Commercial <input type="checkbox"/> Educational <input type="checkbox"/> Entertainment	<input type="checkbox"/> Government <input type="checkbox"/> Industrial <input type="checkbox"/> Military <input checked="" type="checkbox"/> Museum	<input checked="" type="checkbox"/> Park <input type="checkbox"/> Private Residence <input type="checkbox"/> Religious <input type="checkbox"/> Scientific	<input type="checkbox"/> Transportation <input type="checkbox"/> Other (Specify) _____ _____

4. OWNER OF PROPERTY

OWNER'S NAME:
Commonwealth of Pennsylvania Dept. of Environmental Resources

STREET AND NUMBER:

CITY OR TOWN: Harrisburg	STATE: Pennsylvania	CODE 42
-----------------------------	------------------------	------------

5. LOCATION OF LEGAL DESCRIPTION

COURTHOUSE, REGISTRY OF DEEDS, ETC:
Montgomery County Court House

STREET AND NUMBER:
De Kalb Street

CITY OR TOWN: Norristown	STATE: Pennsylvania	CODE 42
-----------------------------	------------------------	------------

6. REPRESENTATION IN EXISTING SURVEYS

TITLE OF SURVEY:
Pennsylvania Register of Historic Sites and Landmarks

DATE OF SURVEY: 3/72 Federal State County Local

DEPOSITORY FOR SURVEY RECORDS:
Pennsylvania Historical & Museum Commission

STREET AND NUMBER:
Box 1026

CITY OR TOWN: Harrisburg	STATE: Pennsylvania	CODE 42
-----------------------------	------------------------	------------

SEE INSTRUCTIONS

Pennsylvania
Montgomery
ENTRY NUMBER
DATE

FOR NPS USE ONLY

7. DESCRIPTION

CONDITION	(Check One)					
	<input type="checkbox"/> Excellent	<input checked="" type="checkbox"/> Good	<input type="checkbox"/> Fair	<input type="checkbox"/> Deteriorated	<input type="checkbox"/> Ruins	<input type="checkbox"/> Unexposed
	(Check One)			(Check One)		
	<input checked="" type="checkbox"/> Altered	<input type="checkbox"/> Unaltered	<input type="checkbox"/> Moved	<input checked="" type="checkbox"/> Original Site		

DESCRIBE THE PRESENT AND ORIGINAL (if known) PHYSICAL APPEARANCE

There are three notable structures on the Warren Cole property: 1) a miller's house, 2) a summer kitchen and bake oven, and 3) a barn.

The miller's house is two and a half stories high and is constructed of a local brownstone. The stone has been plastered over except for the portion under the front porch. The house is four bays across by two rooms deep, with chimneys at each gable end. The house has shutters except on the anterior first floor. A moulded cornice with return highlights the steep shingle roof.

To the left of the house is a summer kitchen and bake oven. The summer kitchen is one and a half stories with the bake oven protruding from the back of the kitchen. It contains a simple door and windows of 6/6. A chimney is jointly shared by the kitchen and bake oven. The kitchen is of the same construction as the house with plastered walls and shingled roofs.

The barn is a typical Swiss/German bank barn common to the area. It is of stone on the bottom that has been plastered with the upper portions being wood. It has a ^e forbay which is opposite the bank side.

SEE INSTRUCTIONS

8. SIGNIFICANCE

PERIOD (Check One or More as Appropriate)

- | | | | |
|--|---------------------------------------|--|---------------------------------------|
| <input type="checkbox"/> Pre-Columbian | <input type="checkbox"/> 16th Century | <input checked="" type="checkbox"/> 18th Century | <input type="checkbox"/> 20th Century |
| <input type="checkbox"/> 15th Century | <input type="checkbox"/> 17th Century | <input type="checkbox"/> 19th Century | |

SPECIFIC DATE(S) (If Applicable and Known)

AREAS OF SIGNIFICANCE (Check One or More as Appropriate)

- | | | | |
|--|---|--|--|
| <input type="checkbox"/> Aboriginal | <input type="checkbox"/> Education | <input type="checkbox"/> Political | <input type="checkbox"/> Urban Planning |
| <input type="checkbox"/> Prehistoric | <input type="checkbox"/> Engineering | <input type="checkbox"/> Religion/Philosophy | <input type="checkbox"/> Other (Specify) |
| <input type="checkbox"/> Historic | <input type="checkbox"/> Industry | <input type="checkbox"/> Science | _____ |
| <input checked="" type="checkbox"/> Agriculture | <input type="checkbox"/> Invention | <input type="checkbox"/> Sculpture | _____ |
| <input checked="" type="checkbox"/> Architecture | <input type="checkbox"/> Landscape Architecture | <input type="checkbox"/> Social/Humanitarian | _____ |
| <input type="checkbox"/> Art | <input type="checkbox"/> Literature | <input type="checkbox"/> Theater | _____ |
| <input type="checkbox"/> Commerce | <input type="checkbox"/> Military | <input type="checkbox"/> Transportation | _____ |
| <input type="checkbox"/> Communications | <input type="checkbox"/> Music | | _____ |
| <input type="checkbox"/> Conservation | | | _____ |

STATEMENT OF SIGNIFICANCE

The Cole house is probably one of the best preserved and least remodeled mid-eighteenth century houses in the area. It also portrays an accurate representation of eighteenth century living styles. Both house and kitchen/bake oven are intact on their original site. The interiors are also in an excellent state of preservation. The house retains its interior and exterior woodwork, flagstone floor, and some of the original paint. It is being restored in the interest of being a depository for historical purposes.

SEE INSTRUCTIONS

9. MAJOR BIBLIOGRAPHICAL REFERENCES

Alderfer, E. Gordon, The Montgomery County Story,
Norristown: 1951.

Smith, C. Henry, The Mennonite Immigration into Penn-
sylvania in the Eighteenth Century, Published
by the Pennsylvania German Society, 1929.

10. GEOGRAPHICAL DATA

LATITUDE AND LONGITUDE COORDINATES DEFINING A RECTANGLE LOCATING THE PROPERTY			O R	LATITUDE AND LONGITUDE COORDINATES DEFINING THE CENTER POINT OF A PROPERTY OF LESS THAN TEN ACRES		
CORNER	LATITUDE	LONGITUDE		LATITUDE	LONGITUDE	
	Degrees Minutes Seconds	Degrees Minutes Seconds		Degrees Minutes Seconds	Degrees Minutes Seconds	
NW	° ' "	° ' "		40° 13' 17"	75° 23' 19"	
NE	° ' "	° ' "				
SE	° ' "	° ' "				
SW	° ' "	° ' "				

APPROXIMATE ACREAGE OF NOMINATED PROPERTY: 2 acres

LIST ALL STATES AND COUNTIES FOR PROPERTIES OVERLAPPING STATE OR COUNTY BOUNDARIES

STATE:	CODE	COUNTY	CODE
STATE:	CODE	COUNTY:	CODE
STATE:	CODE	COUNTY:	CODE
STATE:	CODE	COUNTY:	CODE

11. FORM PREPARED BY

NAME AND TITLE:
Pennsylvania Register of Historic Sites & Landmarks

ORGANIZATION: Penna. Historical & Museum Commission DATE: 5/2/72

STREET AND NUMBER:
Box 1026

CITY OR TOWN: Harrisburg STATE: Pennsylvania CODE: 42

12. STATE LIAISON OFFICER CERTIFICATION NATIONAL REGISTER VERIFICATION

<p>As the designated State Liaison Officer for the National Historic Preservation Act of 1966 (Public Law 89-665), I hereby nominate this property for inclusion in the National Register and certify that it has been evaluated according to the criteria and procedures set forth by the National Park Service. The recommended level of significance of this nomination is:</p> <p>National <input type="checkbox"/> State <input checked="" type="checkbox"/> Local <input type="checkbox"/></p> <p>Name <u>J. H. O'Keefe</u> State Liaison Officer</p> <p>Title <u>Deputy Executive Director</u> Penna. Historical & Museum Commission</p> <p>Date <u>July 20, 1972</u></p>	<p>I hereby certify that this property is included in the National Register.</p> <p><u>Chief, Office of Archeology and Historic Preservation</u></p> <p>Date _____</p> <p>ATTEST:</p> <p>_____ Keeper of The National Register</p> <p>Date _____</p>
---	---

SEE INSTRUCTIONS

COLLEGEVILLE QUADRANGLE
PENNSYLVANIA
7.5 MINUTE SERIES (TOPOGRAPHIC)
NW/4 NORRISTOWN 15' QUADRANGLE

5964 IV SE
(TELFORD)

464 25' 465 467 2 660 000 FEET 75° 22' 30" 40° 15'

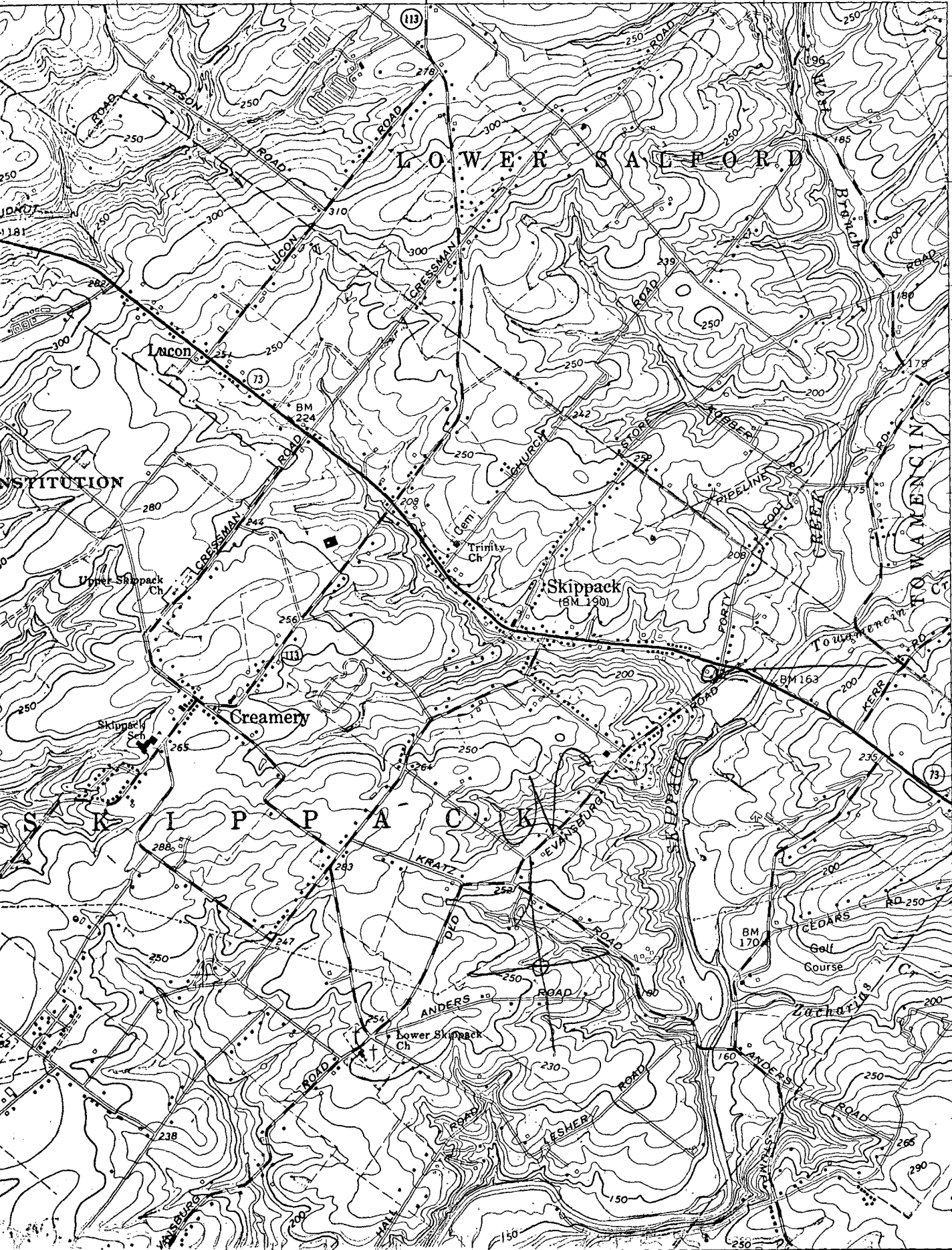

4455
340 000
FEET
4454
4453
4451
12'30"
4450

WARREN
COLE
House

75° 23' 19"
40° 13' 17"

2250

.04

9000

0000

090.00