

FOR NPS USE ONLY

RECEIVED

DATE ENTERED

# NATIONAL REGISTER OF HISTORIC PLACES INVENTORY -- NOMINATION FORM

SEE INSTRUCTIONS IN *HOW TO COMPLETE NATIONAL REGISTER FORMS*  
TYPE ALL ENTRIES -- COMPLETE APPLICABLE SECTIONS

## 1 NAME

HISTORIC McConnell House

AND/OR COMMON

## 2 LOCATION

STREET & NUMBER

114 Lincoln Way West

NOT FOR PUBLICATION

CITY, TOWN

McConnellsburg

CONGRESSIONAL DISTRICT

9

STATE

Pennsylvania

VICINITY OF

CODE

42

COUNTY

Fulton

CODE

057

## 3 CLASSIFICATION

CATEGORY	OWNERSHIP	STATUS	PRESENT USE
<input type="checkbox"/> DISTRICT	<input type="checkbox"/> PUBLIC	<input checked="" type="checkbox"/> OCCUPIED	<input type="checkbox"/> AGRICULTURE
<input checked="" type="checkbox"/> BUILDING(S)	<input type="checkbox"/> PRIVATE	<input type="checkbox"/> UNOCCUPIED	<input type="checkbox"/> COMMERCIAL
<input type="checkbox"/> STRUCTURE	<input type="checkbox"/> BOTH	<input type="checkbox"/> WORK IN PROGRESS	<input type="checkbox"/> EDUCATIONAL
<input type="checkbox"/> SITE	<input checked="" type="checkbox"/> PUBLIC ACQUISITION	<input type="checkbox"/> ACCESSIBLE	<input checked="" type="checkbox"/> PRIVATE RESIDENCE
<input type="checkbox"/> OBJECT	<input type="checkbox"/> IN PROCESS	<input type="checkbox"/> YES: RESTRICTED	<input type="checkbox"/> ENTERTAINMENT
	<input type="checkbox"/> BEING CONSIDERED	<input type="checkbox"/> YES: UNRESTRICTED	<input type="checkbox"/> GOVERNMENT
		<input checked="" type="checkbox"/> NO	<input type="checkbox"/> INDUSTRIAL
			<input type="checkbox"/> MILITARY
			<input type="checkbox"/> MUSEUM
			<input type="checkbox"/> PARK
			<input type="checkbox"/> RELIGIOUS
			<input type="checkbox"/> SCIENTIFIC
			<input type="checkbox"/> TRANSPORTATION
			<input type="checkbox"/> OTHER

## 4 OWNER OF PROPERTY

NAME Daniel M. Grissinger

STREET & NUMBER  
114 Lincoln Way West

CITY, TOWN  
McConnellsburg

VICINITY OF

STATE  
Pennsylvania

## 5 LOCATION OF LEGAL DESCRIPTION

COURTHOUSE,  
REGISTRY OF DEEDS, ETC Fulton County Courthouse

STREET & NUMBER

CITY, TOWN  
McConnellsburg

STATE  
Pennsylvania

## 6 REPRESENTATION IN EXISTING SURVEYS

TITLE

DATE

FEDERAL  STATE  COUNTY  LOCAL

DEPOSITORY FOR  
SURVEY RECORDS

CITY, TOWN

STATE

# DESCRIPTION

CONDITION		CHECK ONE	CHECK ONE
<input type="checkbox"/> EXCELLENT	<input type="checkbox"/> DETERIORATED	<input type="checkbox"/> UNALTERED	<input checked="" type="checkbox"/> ORIGINAL SITE
<input checked="" type="checkbox"/> GOOD	<input type="checkbox"/> RUINS	<input checked="" type="checkbox"/> ALTERED	<input type="checkbox"/> MOVED DATE _____
<input type="checkbox"/> FAIR	<input type="checkbox"/> UNEXPOSED		

## DESCRIBE THE PRESENT AND ORIGINAL (IF KNOWN) PHYSICAL APPEARANCE

The McConnell House is a four-bay, 2½ story bank log house of the late 18th Century. The main floor entrance story is raised on a stone foundation, a full story high on the south facade. Originally an open wooden porch supported by three square stone piers provided entrance to the first floor level and a covered entrance to the basement. Recent alteration has removed the porch and walled in the two western stone posts with stone and removed the eastern most post. The building is constructed of yellow pine logs with dove-tailed corners, stone and cement chinked, but originally mud and stone. The roofing is asbestos shingles. Originally cedar shingles were used and they still remain under the present roof. The pent eave is probably original to the building.

The floorplan is "L" shaped with the 18th Century section, 27' x 24½', to the south. The rear wing is 12' wide, continuing to the western wall of the older section and 25' long to the north. On examination, the original north wall construction is visible, identifying the older log section as a rectangle, with hallway and stair on the west wall and two rooms opening onto hallway to the east. The rear addition cannot be dated with certainty but probably predates a second addition (much altered) to the east which still has the datestone of 1834. The rear addition added two rooms, the one opening into the other.

The first floor interior has much of the original wood detailing. There are two fireplaces on the east wall servicing the south and north rooms. The fireplaces form a single unit joined at the short end. The second floor has been altered in the 19th and 20th Centuries, except for the flooring of the northeast room which is original (late 18th century) and of wide yellow pine.

# SIGNIFICANCE

## PERIOD

## AREAS OF SIGNIFICANCE -- CHECK AND JUSTIFY BELOW

<input type="checkbox"/> PREHISTORIC	<input type="checkbox"/> ARCHEOLOGY PREHISTORIC	<input type="checkbox"/> COMMUNITY PLANNING	<input type="checkbox"/> LANDSCAPE ARCHITECTURE	<input type="checkbox"/> RELIGION
<input type="checkbox"/> 400-1499	<input checked="" type="checkbox"/> ARCHEOLOGY-HISTORIC	<input type="checkbox"/> CONSERVATION	<input type="checkbox"/> LAW	<input type="checkbox"/> SCIENCE
<input type="checkbox"/> 1500-1599	<input type="checkbox"/> AGRICULTURE	<input type="checkbox"/> ECONOMICS	<input type="checkbox"/> LITERATURE	<input type="checkbox"/> SCULPTURE
<input type="checkbox"/> 1600-1699	<input checked="" type="checkbox"/> ARCHITECTURE	<input checked="" type="checkbox"/> EDUCATION	<input type="checkbox"/> MILITARY	<input type="checkbox"/> SOCIAL/HUMANITARIAN
<input checked="" type="checkbox"/> 1700-1799	<input type="checkbox"/> ART	<input type="checkbox"/> ENGINEERING	<input type="checkbox"/> MUSIC	<input type="checkbox"/> THEATER
<input type="checkbox"/> 1800-1899	<input type="checkbox"/> COMMERCE	<input type="checkbox"/> EXPLORATION/SETTLEMENT	<input type="checkbox"/> PHILOSOPHY	<input type="checkbox"/> TRANSPORTATION
<input type="checkbox"/> 1900-	<input type="checkbox"/> COMMUNICATIONS	<input type="checkbox"/> INDUSTRY	<input type="checkbox"/> POLITICS/GOVERNMENT	<input type="checkbox"/> OTHER (SPECIFY)
		<input type="checkbox"/> INVENTION		

SPECIFIC DATES

circa 1760

BUILDER/ARCHITECT

## STATEMENT OF SIGNIFICANCE

The city of McConnellsburg is situated on the tract of land granted to Daniel and William McConnell, by warrant dated 1762, although they had settled in the region by 1750. William sold his share to his brother Daniel, who kept a tavern (the extant building) and who also laid out the city in 1786. Between the warrant date of 1762 and the laying out of the town, 1786 would be appropriate to date the McConnell House (tavern), as there is no specific information to date the structure precisely. By the direct tax of 1798, there are two McConnell houses, one of brick and the tavern building. There is no doubt then that the log house is the earlier and of an 18th Century date. The McConnell House marks the one of the earliest settlements of the area; the residence of the town's founder; while also offering us an excellent example of cut log house construction. Although somewhat altered, the original character and craftsmanship of log construction is still visible. The unique solution to adapting the log house to the slope of the hill results architecturally in an exceptional central Pennsylvania log residence and tavern of the late 18th Century - one with added value to McConnellsburg because the original occupant was Daniel McConnell.

# 9 MAJOR BIBLIOGRAPHICAL REFERENCES

Story of Susquehanna Centennial, 1936 McConnellsburg, Pennsylvania.

History of Bedford, Somerset and Fulton Counties, Chicago: Waterman, Watkins & Co., 1884.

U.S. Direct Tax of 1798, roll 20, vol. 646.

# 10 GEOGRAPHICAL DATA

ACREAGE OF NOMINATED PROPERTY 1 acre

UTM REFERENCES

A	<u>18</u>	<u>2436710</u>	<u>4424410</u>	B			
	ZONE	EASTING	NORTHING		ZONE	EASTING	NORTHING
C				D			

VERBAL BOUNDARY DESCRIPTION

LIST ALL STATES AND COUNTIES FOR PROPERTIES OVERLAPPING STATE OR COUNTY BOUNDARIES

STATE	CODE	COUNTY	CODE
STATE	CODE	COUNTY	CODE

# 11 FORM PREPARED BY

NAME / TITLE

Madeline L. Cohen / Curator

ORGANIZATION

Pa. Historical and Museum Commission

DATE

June 25, 1976

STREET & NUMBER

Box 1026

TELEPHONE

717-787-4363

CITY OR TOWN

Harrisburg

STATE

Pennsylvania

# 12 STATE HISTORIC PRESERVATION OFFICER CERTIFICATION

THE EVALUATED SIGNIFICANCE OF THIS PROPERTY WITHIN THE STATE IS:

NATIONAL

STATE

LOCAL

As the designated State Historic Preservation Officer for the National Historic Preservation Act of 1966 (Public Law 89-665), I hereby nominate this property for inclusion in the National Register and certify that it has been evaluated according to the criteria and procedures set forth by the National Park Service.

STATE HISTORIC PRESERVATION OFFICER SIGNATURE

Executive Director

TITLE

Pa. Historical and Museum Commission

DATE

8/9/76

FOR NPS USE ONLY

I HEREBY CERTIFY THAT THIS PROPERTY IS INCLUDED IN THE NATIONAL REGISTER

DATE

DIRECTOR, OFFICE OF ARCHEOLOGY AND HISTORIC PRESERVATION

ATTEST:

DATE

KEEPER OF THE NATIONAL REGISTER

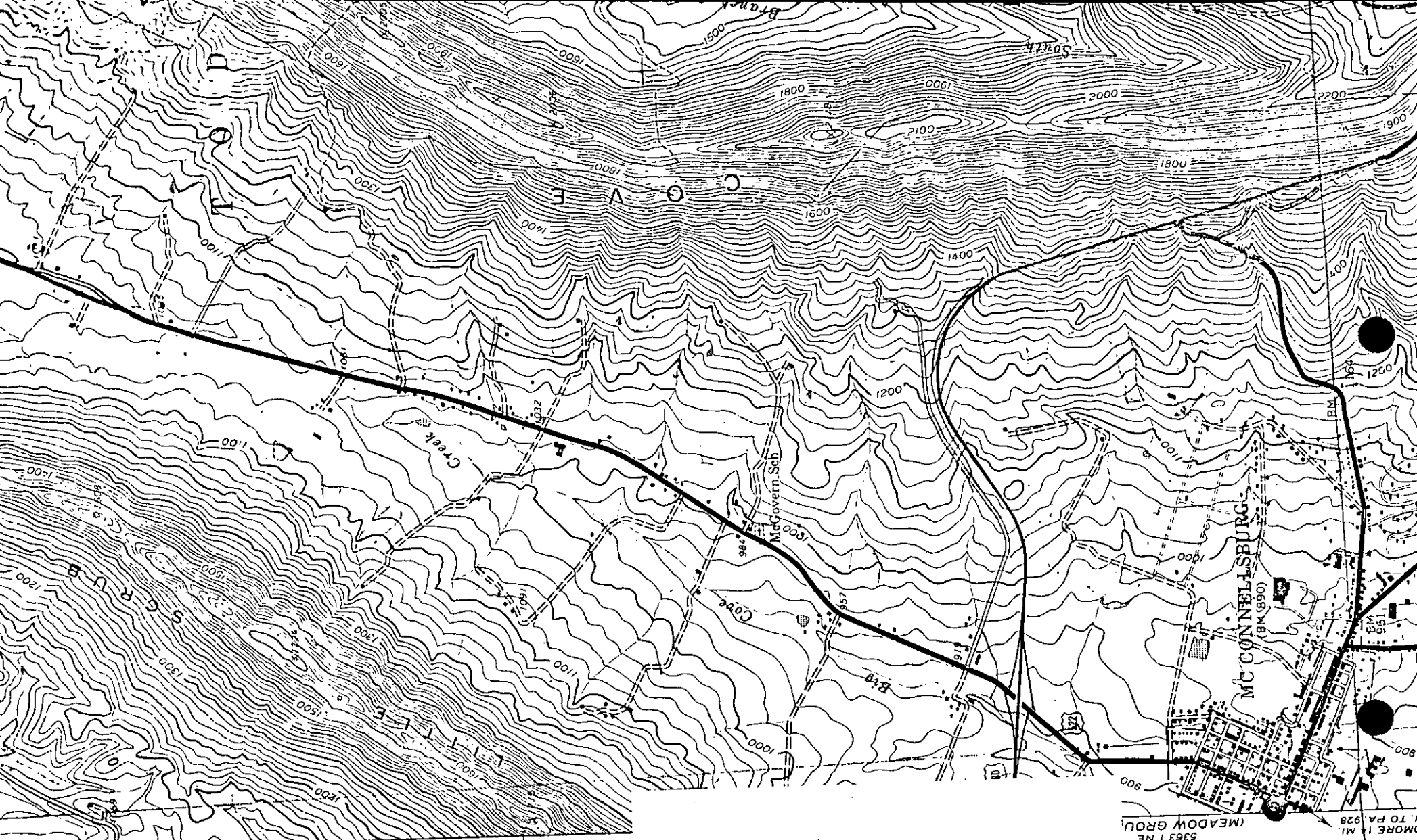

MCCONNELL HOUSE

Fulton County  
Zone 18

243 ~~698~~ 4424 410  
670

MORE 1/4 MI. TO PA. 928  
5363 1 NE  
MEADOW GROU.