

United States Department of the Interior
Heritage Conservation and Recreation Service

National Register of Historic Places
Inventory—Nomination Form

See instructions in *How to Complete National Register Forms*
Type all entries—complete applicable sections

For HCRS use only
received
date entered

1. Name

historic Anthony Morris House

and/or common

2. Location

Northeast side of Stump Hall Road, 1/2 mile west of Valley
street & number Forge Road (Rt. 363) not for publication

city, town Worcester Township vicinity of congressional district 13th

state Pennsylvania code 42 county Montgomery code 091

3. Classification

Category	Ownership	Status	Present Use
<input type="checkbox"/> district	<input type="checkbox"/> public	<input checked="" type="checkbox"/> occupied	<input type="checkbox"/> agriculture
<input checked="" type="checkbox"/> building(s)	<input checked="" type="checkbox"/> private	<input type="checkbox"/> unoccupied	<input type="checkbox"/> commercial
<input type="checkbox"/> structure	<input type="checkbox"/> both	<input type="checkbox"/> work in progress	<input type="checkbox"/> educational
<input type="checkbox"/> site	Public Acquisition	Accessible	<input type="checkbox"/> entertainment
<input type="checkbox"/> object	<input type="checkbox"/> in process	<input type="checkbox"/> yes: restricted	<input type="checkbox"/> government
	<input type="checkbox"/> being considered	<input checked="" type="checkbox"/> yes: unrestricted	<input type="checkbox"/> industrial
		<input type="checkbox"/> no	<input type="checkbox"/> military
			<input type="checkbox"/> museum
			<input type="checkbox"/> park
			<input checked="" type="checkbox"/> private residence
			<input type="checkbox"/> religious
			<input type="checkbox"/> scientific
			<input type="checkbox"/> transportation
			<input type="checkbox"/> other:

4. Owner of Property

name William Spence and Myrtle Hewes Haines

street & number Stump Hall Road

city, town Worcester vicinity of state Pennsylvania 19426

5. Location of Legal Description

courthouse, registry of deeds, etc. Montgomery County Courthouse

street & number Airy and Swede Streets

city, town Norristown state Pennsylvania 19404

6. Representation in Existing Surveys

title Pa. Inventory of Historic Places has this property been determined eligible? yes no

date 7 July 1980 federal state county local

depository for survey records Pennsylvania Historical and Museum Commission

city, town Harrisburg state Pennsylvania

FOR DUPLICATION COPY

USE THIS COPY FOR DUPLICATION

7. Description

Condition		Check one	Check one
<input checked="" type="checkbox"/> excellent	<input type="checkbox"/> deteriorated	<input type="checkbox"/> unaltered	<input checked="" type="checkbox"/> original site
<input type="checkbox"/> good	<input type="checkbox"/> ruins	<input checked="" type="checkbox"/> altered	<input type="checkbox"/> moved date _____
<input type="checkbox"/> fair	<input type="checkbox"/> unexposed		

Describe the present and original (if known) physical appearance

This two story house, 25 ft. square was constructed of coursed rubble; two bays wide and two deep, its original floor plan was two rooms over two. The land associated with this house, originally 158 acres, also bears the remains of a gristmill constructed in 1728.

The front of the house, facing southeast, is protected by a pent eave between the first and second floors. The original door at the left, removed about 1930, has been replaced by a Dutch door. Under the window to the right is an arched doorway giving access to a cold storage area. This door is reached via flagstone steps, and is also accessible from the inside. A flagstone terrace provides firm footing around the front door. The three windows along this wall are (as are all but the attic windows) double hung sashes, 6 over 6. Heary stone lintels top all the exterior wall openings. Quoins are somewhat larger at the south corner than elsewhere.

The northeast wall is broken by three openings: one window on each floor at the left, and a casement window in the attic. This wall has been plastered, and exterior stone chimney of recent construction stands just to the right of the gable peak.

The rear wall is broken by a window and a door on the first floor (the door is to the right) and two windows on the second floor.

The southwest wall has been altered considerably over the years. Originally both the first and second floors has a door to the left and a window to the right. A pent eave (or more likely a porch) at the second story level was partly protected by a water table above. Higher up in the gable was (and still is) a casement window. Over the years the exterior wood structures were removed, and both doors were converted to windows.

Atop this structure is a wood shingled roof with close verges and boxed cornices at the end of a slight kick in the roof. Just off center at the peak of the roof is a brick chimney.

Passing through the front door, one enters a wide hall separated from the rest of the first floor by the stairway and a fireplace. This fireplace, constructed of stone with a chestnut lintel, extends from the rear wall 12 feet to the center of the house. The original trammel bars remain. The chamfered chestnut ceiling beams rest on a somme beam that runs southwest to northeast the entire length of the house.

Beyond the stairway is a large room that has been divided into a living room and kitchen by board partitions; cleats may be found at the bottom of these board partitions. Unlike the rest of the house (which has a floor of random-width tongue-and-groove pine boards) the living room floor is doubled, with thick oak flooring and a thin pine

United States Department of the Interior
Heritage Conservation and Recreation Service

**National Register of Historic Places
Inventory—Nomination Form**

ANTHONY MORRIS HOUSE, MONTGOMERY COUNTY
Continuation sheet

Item number 7

For HCRS use only

received

date entered

Page 2 of 2

pine floor insulating the room from the damp storage area below. The storage area is accessible from the hall via flagstone steps. All electric wires and pipes are hidden behind plastered walls; there are no base boards.

The second floor, originally two rooms, has been divided by board partitions into two bedrooms on the southwest and a bedroom and bath on the northeast.

Most window sills retain traces of black paint. Most of the single batten doors still have their original iron strap hinges and latches.

Just to the east of the house stands a small stable, 16' 5" x 16' 7".

8. Significance

Period	Areas of Significance—Check and justify below			
<input type="checkbox"/> prehistoric	<input type="checkbox"/> archeology-prehistoric	<input type="checkbox"/> community planning	<input type="checkbox"/> landscape architecture	<input type="checkbox"/> religion
<input type="checkbox"/> 1400-1499	<input type="checkbox"/> archeology-historic	<input type="checkbox"/> conservation	<input type="checkbox"/> law	<input type="checkbox"/> science
<input type="checkbox"/> 1500-1599	<input type="checkbox"/> agriculture	<input type="checkbox"/> economics	<input type="checkbox"/> literature	<input type="checkbox"/> sculpture
<input type="checkbox"/> 1600-1699	<input checked="" type="checkbox"/> architecture	<input type="checkbox"/> education	<input type="checkbox"/> military	<input type="checkbox"/> social/
<input checked="" type="checkbox"/> 1700-1799	<input type="checkbox"/> art	<input type="checkbox"/> engineering	<input type="checkbox"/> music	<input type="checkbox"/> humanitarian
<input type="checkbox"/> 1800-1899	<input type="checkbox"/> commerce	<input checked="" type="checkbox"/> exploration/settlement	<input type="checkbox"/> philosophy	<input type="checkbox"/> theater
<input type="checkbox"/> 1900-	<input type="checkbox"/> communications	<input type="checkbox"/> industry	<input type="checkbox"/> politics/government	<input type="checkbox"/> transportation
		<input type="checkbox"/> invention		<input type="checkbox"/> other (specify)

Specific dates

Builder/Architect

Statement of Significance (in one paragraph)

The Morris Haines Manor House is a well preserved very early Montgomery County residence of an important early settler.

Anthony Morris purchased 158 acres of land from Sarah Harsent of Worminghurst, England in 1717. The tract was situated in what later became Worcester Township. Here Morris reared his family of 15 children. Morris was a merchant brewer of Philadelphia, In addition to serving as a member of the Supreme Court, the Provincial Council and the Assembly, he was mayor of Philadelphia.

He had this house built in 1717. In 1721 at his death his son Anthony Morris Jr. and Israel Pemberton were named executors. Anthony Jr. continued his father's brewing business and was interested in iron industries at Colebrookdale and Dale Forge, Berks County.

Architecturally about 80% of the original building is intact with the exception of the doors to the outside. It has been restored with great care and dedication by the Haines. All electric wires, and water pipes are behind plastered walls. The paint was removed correctly and evidence of original black paint on window sills has been retained. Original local flagstone inside steps lead from the hallway down to the cold storage room. There are no baseboards. Cleats are along the board partitions.

The Executors of Morris Sr. sold the property in 1728 to Johannes Beehn, a weaver of German ancestry who later built a grist mill on the small stream, an affluent of the Zacharias Creek, which flows near the house. This stream propelled the grist mill, the foundations of which are still visible, and also was utilized to ret the flax that was used in the weaving industry.

9. Major Bibliographical References

Registry of Deeds, Montgomery and Philadelphia County Courthouses.
Heebner, Anne K., A History of Worcester Township, 1978, p. 397.
Scott, J. D., Atlas of Montgomery County, 1877.

10. Geographical Data

Acreeage of nominated property 2 acres
Quadrangle name Lansdale, PA

Quadrangle scale 1:24,000

UMT References

A

1	8
---	---

4	6	8	6	2	0
---	---	---	---	---	---

4	4	4	8	3	5	0
---	---	---	---	---	---	---

B

--	--

--	--	--	--

--	--	--	--	--	--

C

--	--

--	--	--	--

--	--	--	--	--	--

D

--	--

--	--	--	--

--	--	--	--	--	--

E

--	--

--	--	--	--

--	--	--	--	--	--

F

--	--

--	--	--	--

--	--	--	--	--	--

G

--	--

--	--	--	--

--	--	--	--	--	--

H

--	--

--	--	--	--

--	--	--	--	--	--

Verbal boundary description and justification

SEE CONTINUATION SHEET

List all states and counties for properties overlapping state or county boundaries

state	code	county	code

11. Form Prepared By

name/title Mary E. Butler, Research Historian/ Paul H. Barner

organization Towamencin Hist. Soc. / PHMC date

street & number Box 261/ Box 1026 telephone (215) 368-2480

city or town Kulpsville/Harrisburg state Pennsylvania 19443/17120

12. State Historic Preservation Officer Certification

The evaluated significance of this property within the state is:

national state local

As the designated State Historic Preservation Officer for the National Historic Preservation Act of 1966 (Public Law 89-665), I hereby nominate this property for inclusion in the National Register and certify that it has been evaluated according to the criteria and procedures set forth by the Heritage Conservation and Recreation Service.

State Historic Preservation Officer signature

Ed Weintraub, Director
title Office of Historic Preservation date

For HCERS use only
I hereby certify that this property is included in the National Register
date

Keeper of the National Register
Attest: date

Chief of Registration

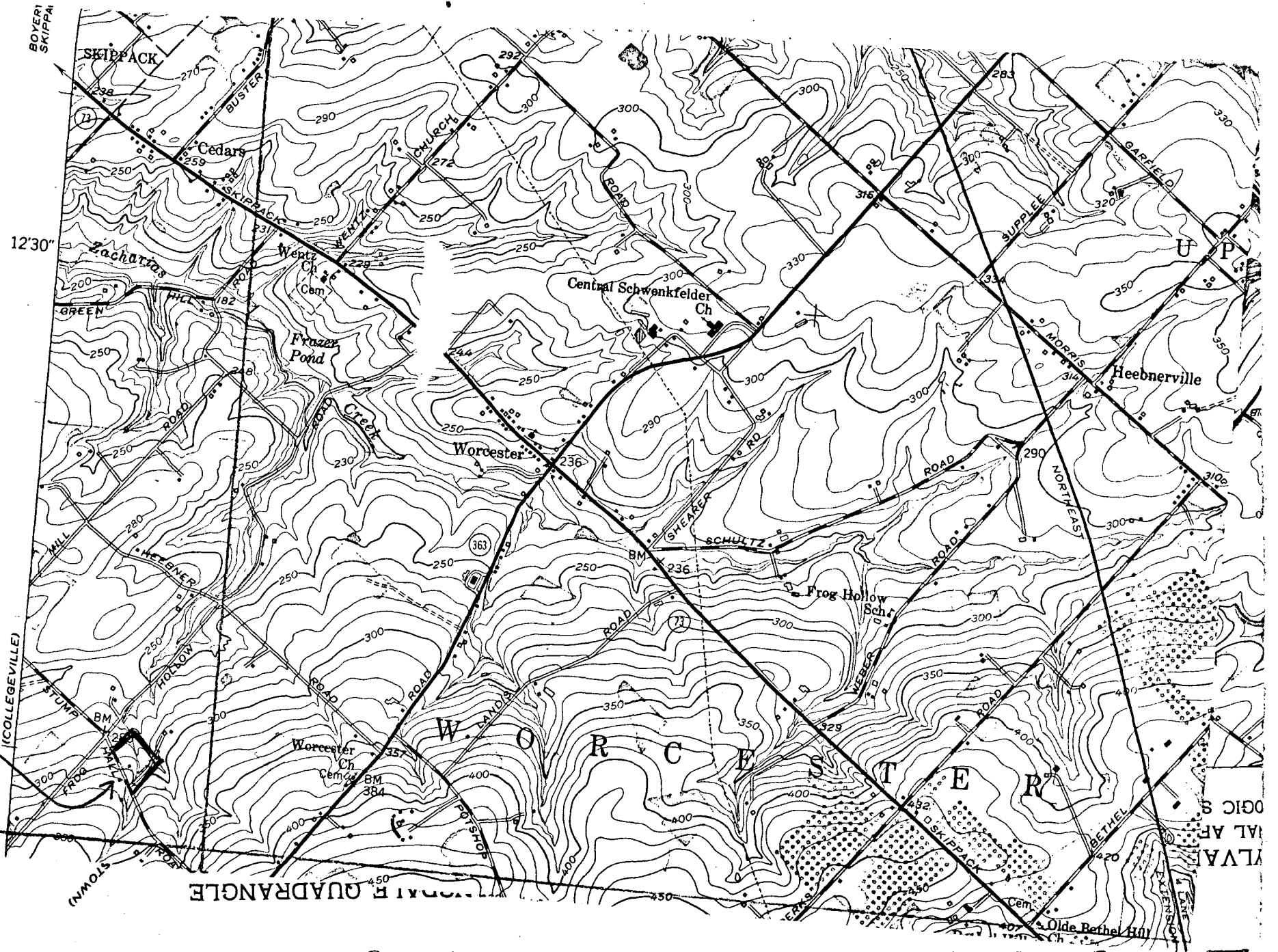

- andale - road