

PENNSYLVANIA HISTORIC RESOURCE SURVEY FORM  
Bureau for Historic Preservation  
PA Historical & Museum Commission

Box 1026  
Harrisburg, PA 17120

9. HISTORICAL DATA

8. USGS QUAD. Boswell  
UTM's: Zone  
E 6 6 9 1 4 0  
N 4 4 4 8 4 8 0  
E  
N

Designer/Engineer:  
Builder/Contractor: ~~Contractor~~ xxx  
Bridge Company:

10. SITE PLAN

1

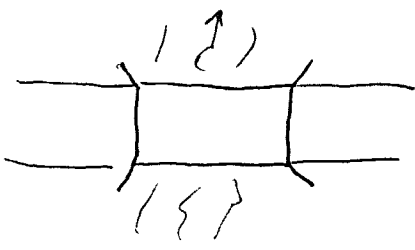

Date(s): 1908 ; basis District Bridge Files  
Bridge Plaque  
; basis  
; basis  
; basis  
Use: present; original.

11. INTEGRITY

altered; \_\_\_\_\_  
unaltered; \_\_\_\_\_  
moved; \_\_\_\_\_

Explain:  
parapet missing on one side

12. VIEW

no. 28 A



13. COMMENTS

Unusual features:

good stonework

Locale/environment:

rural

Machinery (describe/identify type/equipment):

14. DIMENSIONS

spans: 1 no., 31.5 ft. 0/A  
main: no., ft.  
secondary: no., ft.  
approach: no., ft. 150'  
piers: no. w/12'  
towers: no., ft.

1. County Somerset  
2. Municipality Jenner  
3. Structure No. 1515 2101 09 1251 01 02 11 9 2 D J  
4. Survey Code 9-0  
5. Present Name  
6. Other name (historic name if any)  
7. Crossing IR 55125 over Roaring Run

15. TYPE 14

CHARACTERISTICS

Truss: continuous/cantilever:

- webbing: \_\_\_\_\_
- anchor span: \_\_\_\_\_
- cantilever span: \_\_\_\_\_
- suspended span: \_\_\_\_\_
- thru/deck/low (pony): full-slope/half-hip.
- connections: pin/riveted.
- eyebars: loop welded/die forged.
- railing: pipe railing
- columns: \_\_\_\_\_

Arch: masonry/~~metal~~ <sup>stone</sup>

- thru/deck/~~1/2 thru~~
- fixed (hingeless) /1/2/3-hinged.
- ribs: solid/braced; crescent/parallel.
- spandrels: ~~open~~ /solid/~~braced~~
- intrados/vault; ~~ribbed~~ /solid.
- shape: ~~semi-circular/elliptical/segmental~~ /skewed
- skew

Suspension:

- stiffening: braced-chain (1/2/3-hinged) /suspended truss.
- wire cable: twisted/parallel.
- eyebar chain.
- back-stay: straight/curved.

Bascule:

- single/double leaf.
- rolling lift: Schertzer.
- trunnion: simple (Chicago) /multiple (Strauss).
- counterweights: heel/overhead.
- Page/Rall.
- semi-lift/direct lift.

Swing:

- bearing: center/rim/combination.
- (see Truss above).

Vertical Lift:

- (see Truss above). )

Other:

- other: \_\_\_\_\_ )

16. MATERIALS (primary) 02, 12, 16

Superstructure	type	treatment/finish	source
main span:	stone	coursed ashlar	_____
towers:	_____	_____	_____
railings:	_____	_____	_____
Substructure			
piers:	_____	_____	_____
abutments:	stone	coursed ashlar	_____
wings:	stone	_____	_____
intrados/ribs:	_____	_____	_____
voussiors:	stone	shaped	_____

17. PHOTO NO's.

18. PREPARED BY: J. Dain Davis  
 AGENCY/ORGANIZATION: PennDOT  
 ; DATE: September 22, 1982

Survey Number: S-58

Bridge Name and Address: Bridge in Jenner Township  
L.R. 55125 over Roaring Run  
Somerset County

Owner: Commonwealth of Pennsylvania  
Department of Transportation  
Transportation & Safety Building  
Harrisburg, Pennsylvania 17120

Statement of Significance: The bridge in Jenner Township is a well preserved representative example of small late nineteenth or early twentieth century Pennsylvania stone highway bridge. Its length of span, 31 feet, and rock faced ashlar construction are typical of this period of stone bridge construction. However, this bridge stands out among the nominated group as one of only five stone arch bridges nominated in western Pennsylvania.

Area of Significance: Engineering

Boundary Description: The nominated property consists of a 52 feet long by 25 feet wide rectangle whose vertices coincide with the outside corners of the bridge's wing walls, and includes only bridge superstructure and substructure.

Acreage of Nominated Property: Less than one acre.

L 55125 over Roaring Run  
 S-58 Bridge in Jenner Township  
 Somerset County  
 Zone 17 - Boswell Quad  
 E 469140 N 4448480

Pennsylvania D.O.T. Owned Highway Bridges  
 Bridge in Jenner Township S-58

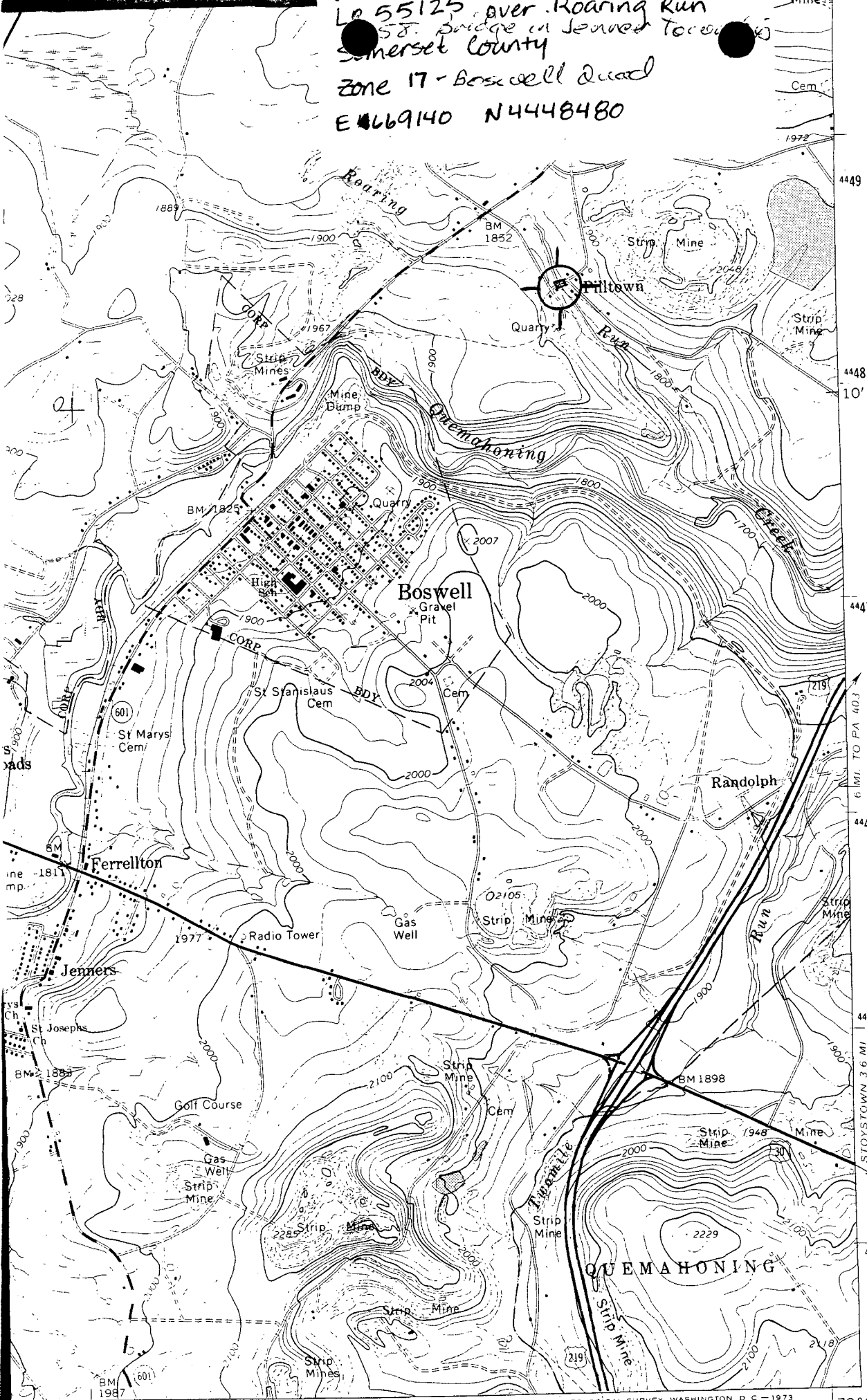

4449  
 4448  
 10'  
 4447  
 4446  
 4445  
 4444000m.N.  
 6 MI TO PA 403  
 STOYSTOWN 3.6 MI  
 BEDFORD 3.1 MI