

TOTAL MILES	
Township Road System	54.68 *
State Highway System	27.57
Total	82.25

* Includes ACT 32 Turnback Mileage of 1.46

- 400 BIG CONEWAGO AV
- 402 STONY RUN WAY
- 403 STONE CREEK DR
- 404 ANDREW DR
- 405 AUTUMWOOD AV
- 406 MILL RUN RD
- 407 NURSERY LA
- 800 HEMLOCK RD
- 810 PINETREE RD
- 827 BREWER RD
- 830 HILTON AV
- 833 BUTTER RD
- 835 MILL CREEK RD
- 840 KIRMISS CT
- 900 STONE GATE DR
- 901 SIENNA DR
- 902 SYLVAN CT
- 903 HUNTER CREEK DR
- 904 WILLOW WOOD CT
- 906 VIDA LA
- 907 BUCK RD
- 908 QUICKEL RD
- 909 DAUGHERTY RD
- 910 JUG RD
- 911 GRAFFIUS RD
- 912 JOSHUA DR
- 913 RACHEL DR
- 914 CROSS FARM LA
- 915 MATTHEW DR
- 917 TAYLOR DR
- 919 HEATHER WAY
- 920 TEST RD
- 921 CLARY WAY
- 922 ADAM ST
- 923 JOAN DR
- 924 JEWEL DR
- 925 THOMAS DR
- 926 FISHER DR
- 927 TREVOR RD
- 928 COPENHAFFER RD
- 929 CLOVERLEAF RD
- 930 GREEN SPRING DR
- 931 BIG CREEK RD
- 932 KERN RD
- 933 HAKE RD
- 934 SHEEP BRIDGE RD
- 935 HILL-N-DALE RD
- 936 BULL RD
- 938 WEIRE RD
- 939 ROOSTER LA
- 940 BOWERS BRIDGE RD
- 941 ANDER RD
- 942 HUNTER CREEK DR
- 943 SMITH RD
- 944 FIELDSTONE DR
- 945 CEMETERY RD
- 946 INDUSTRIAL RD
- 947 OLD STONE WAY
- 950 HYKES MILL RD
- 956 SUSQUEHANNA TRL
- 960 WITMER RD
- 961 RED ROCK ROAD

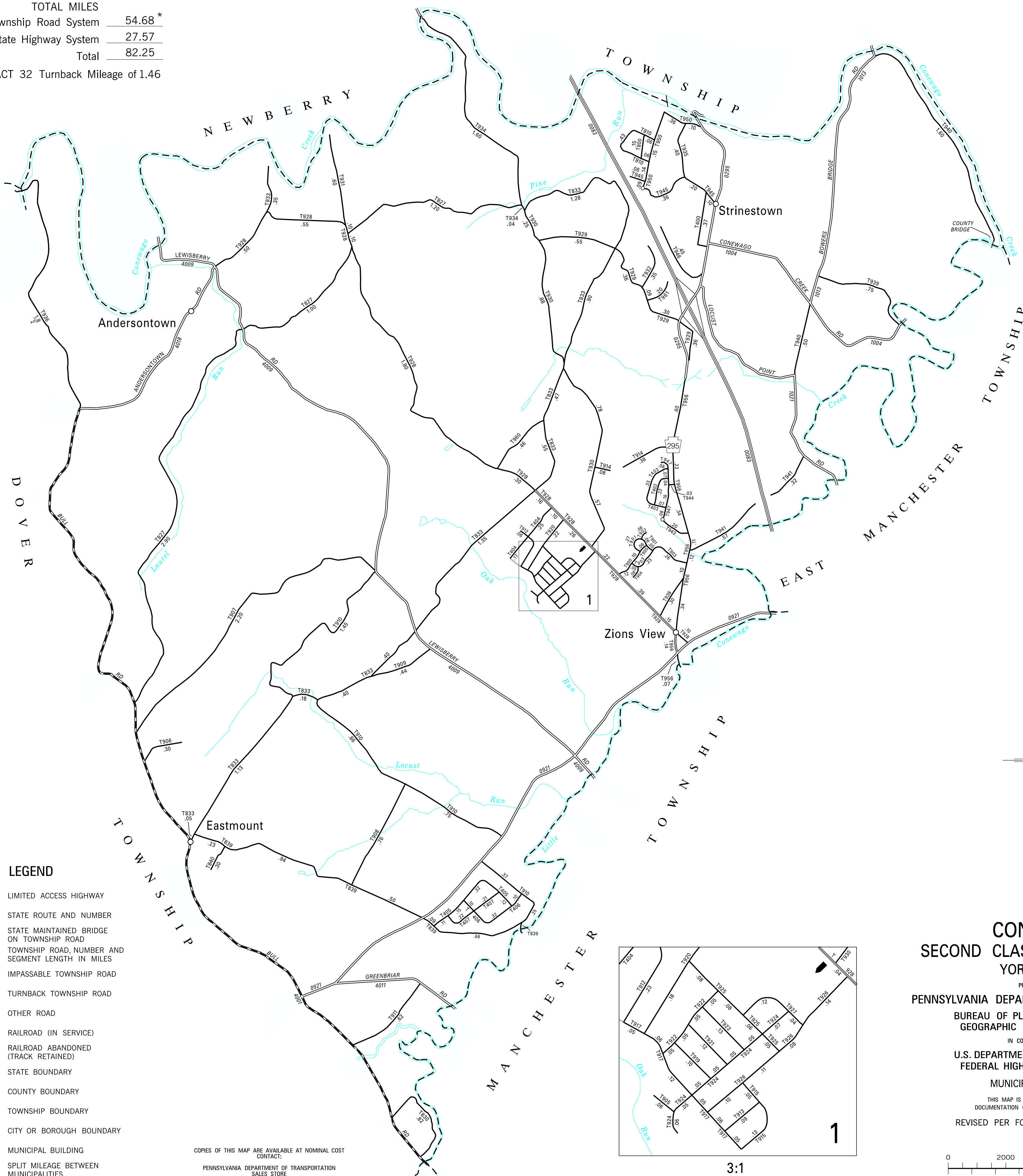

LEGEND

- LIMITED ACCESS HIGHWAY
- STATE ROUTE AND NUMBER
- STATE MAINTAINED BRIDGE ON TOWNSHIP ROAD
- TOWNSHIP ROAD, NUMBER AND SEGMENT LENGTH IN MILES
- IMPASSABLE TOWNSHIP ROAD
- TURNBACK TOWNSHIP ROAD
- OTHER ROAD
- RAILROAD (IN SERVICE)
- RAILROAD ABANDONED (TRACK RETAINED)
- STATE BOUNDARY
- COUNTY BOUNDARY
- TOWNSHIP BOUNDARY
- CITY OR BOROUGH BOUNDARY
- MUNICIPAL BUILDING
- SPLIT MILEAGE BETWEEN MUNICIPALITIES

COPIES OF THIS MAP ARE AVAILABLE AT NOMINAL COST CONTACT:
 PENNSYLVANIA DEPARTMENT OF TRANSPORTATION
 SALES STORE
 P.O. BOX 3451
 HARRISBURG, PENNSYLVANIA 17105-3451
 TELEPHONE: (717)787-6746

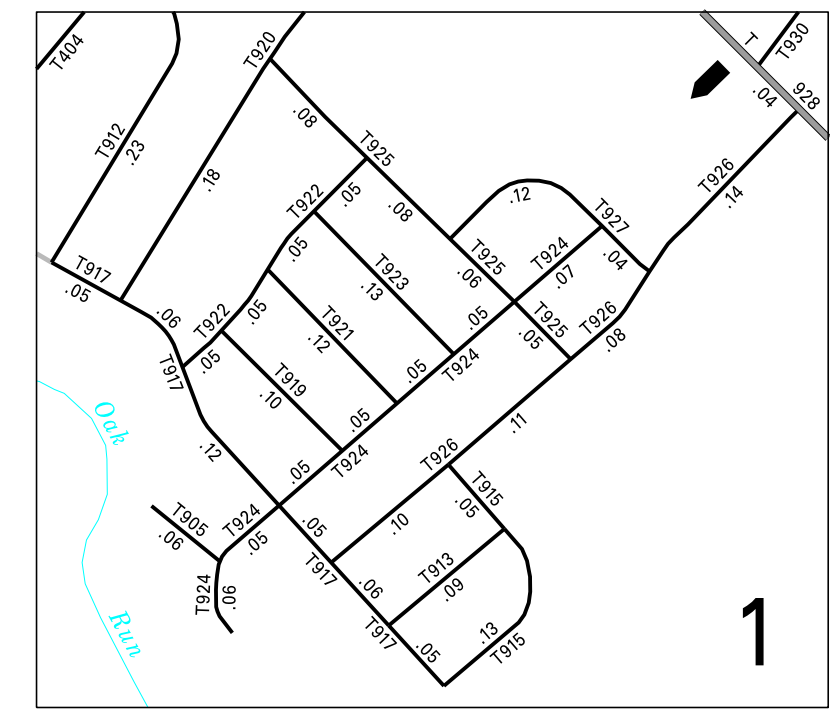

**CONEWAGO
 SECOND CLASS TOWNSHIP MAP
 YORK COUNTY**

PREPARED BY THE
PENNSYLVANIA DEPARTMENT OF TRANSPORTATION
 BUREAU OF PLANNING AND RESEARCH
 GEOGRAPHIC INFORMATION DIVISION

IN COOPERATION WITH THE
U.S. DEPARTMENT OF TRANSPORTATION
 FEDERAL HIGHWAY ADMINISTRATION

MUNICIPAL CODE 66 204

THIS MAP IS PUBLISHED AS A SUPPLEMENTAL
 DOCUMENTATION OF LIQUID FUELS TAX FUND MILEAGES

REVISED PER FORM 990 DATED 9-18-17

