

TOTAL MILES
 Township Road System 68.38*
 State Highway System 31.11
 Total 99.49

* Includes ACT 32 Turnback Mileage of 4.79

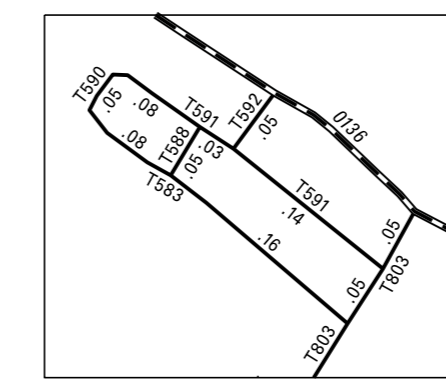

2:1
 TOWNSHIP

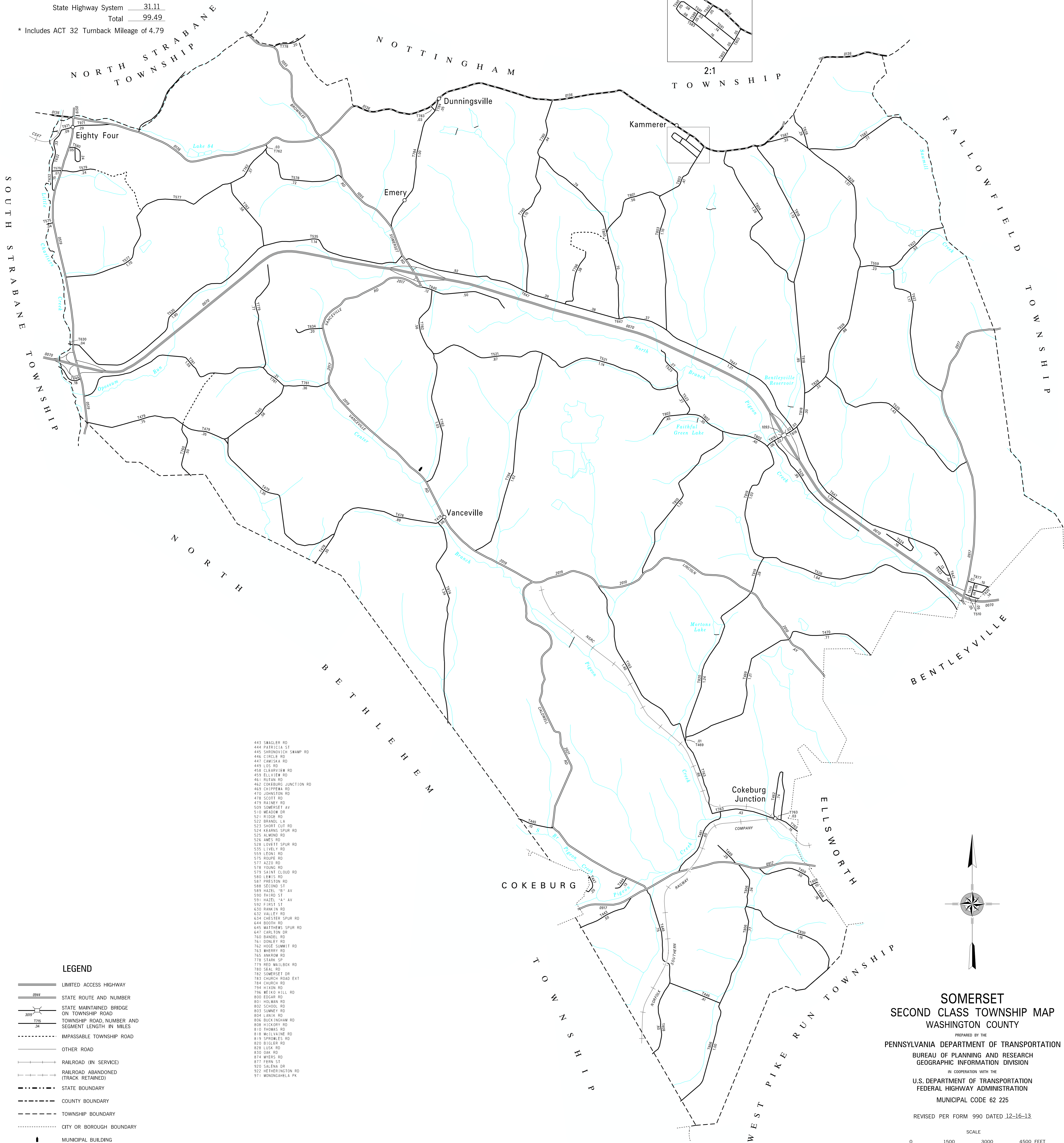

- 443 SWAGLER RD
- 444 PATRICIA ST
- 445 SHRONOVICH SWAMP RD
- 446 CIRCLE RD
- 447 CAMISKA RD
- 449 LOS RD
- 458 CLEARVIEW RD
- 459 ELLVIEW RD
- 461 RUSTAN RD
- 462 COKEBURG JUNCTION RD
- 463 CHIPPERA RD
- 470 JOHNSON RD
- 478 SCOTT RD
- 479 RAINIER RD
- 509 SOMERSET AV
- 510 MEADOW DR
- 521 RIDGE RD
- 522 BRAND L4
- 523 SHORT CUT RD
- 524 KEARNS SPUR RD
- 525 ALMOND RD
- 526 AMES RD
- 528 LOVEY SPUR RD
- 535 LINLEY RD
- 559 LEONI RD
- 575 ROUPE RD
- 577 AZZIO RD
- 578 YOUNG RD
- 579 SAINT CLOUD RD
- 580 LEWIS RD
- 587 PRESTON RD
- 588 SECOND S3
- 589 HAZEL "B" AV
- 590 THORO ST
- 591 HAZEL "A" AV
- 592 FIRST ST
- 630 RANKIN RD
- 632 VALLEY RD
- 634 CHESTER SPUR RD
- 644 BOOTH RD
- 645 MATHERS SPUR RD
- 647 CARLTON DR
- 760 BANDEL RD
- 761 DONLEY RD
- 762 HOGE SUMMIT RD
- 763 MERRIY RD
- 765 ANKROW RD
- 778 STARK SP
- 779 RED WILLOX RD
- 780 SEAL RD
- 782 SOMERSET DR
- 783 CHURCH ROAD EXT
- 784 CHURCH RD
- 784 HILTON RD
- 796 MEIKO HILL RD
- 800 EDGAR RD
- 801 HOLMAN RD
- 802 SCHUL RD
- 803 SUMNER RD
- 804 LANIK RD
- 806 BUCKINGHAM RD
- 808 HICKORY RD
- 810 THOMAS RD
- 818 McVILLINE RD
- 819 SPROWLES RD
- 820 SIOLEK RD
- 828 LUSK RD
- 830 OAK RD
- 874 MYERS RD
- 877 FERN ST
- 920 SALFORD DR
- 922 HETHERINGTON RD
- 911 MONONGAHELA PK

LEGEND

- LIMITED ACCESS HIGHWAY
- STATE ROUTE AND NUMBER
- STATE MAINTAINED BRIDGE ON TOWNSHIP ROAD
- TOWNSHIP ROAD, NUMBER AND SEGMENT LENGTH IN MILES
- IMPASSABLE TOWNSHIP ROAD
- OTHER ROAD
- RAILROAD (IN SERVICE)
- RAILROAD ABANDONED (TRACK RETAINED)
- STATE BOUNDARY
- COUNTY BOUNDARY
- TOWNSHIP BOUNDARY
- CITY OR BOROUGH BOUNDARY
- MUNICIPAL BUILDING
- SPLIT MILEAGE BETWEEN MUNICIPALITIES

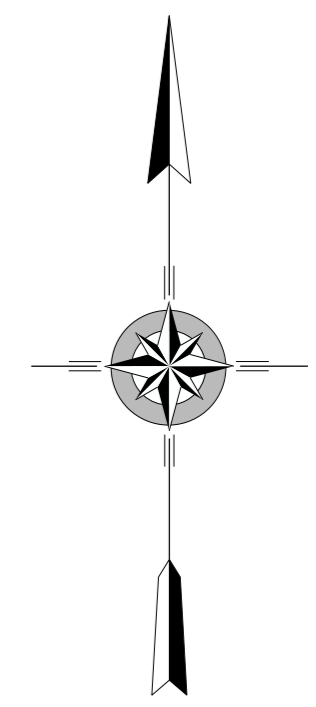

**SOMERSET
 SECOND CLASS TOWNSHIP MAP
 WASHINGTON COUNTY**

PREPARED BY THE
 PENNSYLVANIA DEPARTMENT OF TRANSPORTATION
 BUREAU OF PLANNING AND RESEARCH
 GEOGRAPHIC INFORMATION DIVISION
 IN COOPERATION WITH THE
 U.S. DEPARTMENT OF TRANSPORTATION
 FEDERAL HIGHWAY ADMINISTRATION
 MUNICIPAL CODE 62 225

REVISED PER FORM 990 DATED 12-16-13

