

BEAVER COUNTY

TOTAL MILES	
Township Road System	24.39*
State Highway System	28.04
Total	52.43

* Includes ACT 32 Turnback Mileage of 3.02

LEGEND

- LIMITED ACCESS HIGHWAY
- STATE ROUTE AND NUMBER ON TOWNSHIP ROAD
- STATE MAINTAINED BRIDGE ON TOWNSHIP ROAD
- TOWNSHIP ROAD, NUMBER AND SEGMENT LENGTH IN MILES
- IMPASSABLE TOWNSHIP ROAD
- TURNBACK TOWNSHIP ROAD
- OTHER ROAD
- RAILROAD (IN SERVICE)
- RAILROAD ABANDONED (TRACK RETAINED)
- STATE BOUNDARY
- COUNTY BOUNDARY
- TOWNSHIP BOUNDARY
- CITY OR BOROUGH BOUNDARY
- MUNICIPAL BUILDING
- SPLIT MILEAGE BETWEEN MUNICIPALITIES

- 490 CHURCH LA
- 500 RACCOON CREEK RD
- 503 NORTH McDONALD ST
- 504 SUMMIT ST
- 506 MAPLE GROVE RD
- 507 GREENE RD
- 508 CAMPBELL RD
- 510 SUNNYHILL RD
- 511 WASHINGTON RD
- 512 FOLEY RD
- 600 COOKS RD
- 601 NATURES WAY
- 602 NORTH ST
- 603 WEST END DR
- 604 HUDSON AV
- 605 FOURTH ST
- 606 FIFTH ST
- 607 ROBB ST
- 608 HIGH ST
- 609 BROOK ST
- 610 HOME ST
- 612 STEVENSON ST
- 613 TAYLOR RD
- 614 OLD STEUBENVILLE PK
- 615 WALNUT ST
- 616 RIDGE RD
- 617 ELDER ST
- 823 SECOND ST
- 825 ORCHARD ST
- 827 HOWARD ST
- 829 SPRING ST
- 831 STEWART RD
- 833 SHAFER RD
- 839 VALLEYVIEW RD
- 840 BEECH HOLLOW RD
- 841 DONALDSON RD
- 849 BEAGLE CLUB RD
- 857 BABLE RD
- 865 KING RD

HANOVER TOWNSHIP

ALLEGHENY

COUNTY

SMITH

TOWNSHIP

MIDWAY

Montour #9

MCDONALD

MOUNT PLEASANT TOWNSHIP

CECIL TOWNSHIP

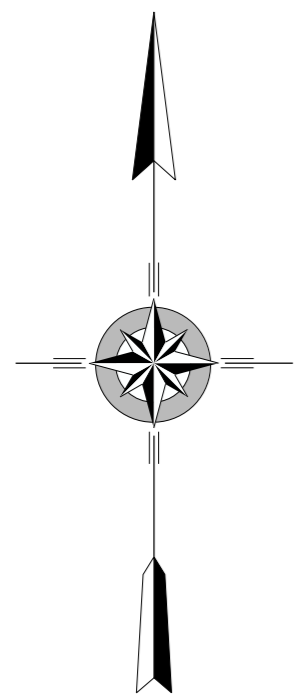
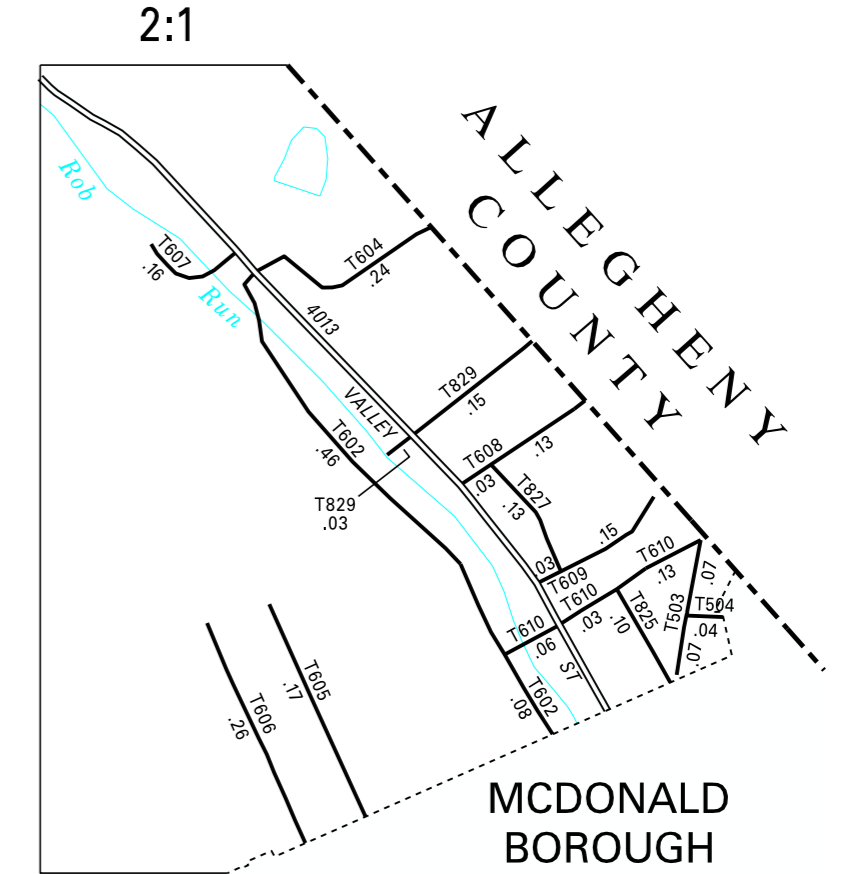

ROBINSON SECOND CLASS TOWNSHIP MAP WASHINGTON COUNTY

PREPARED BY THE PENNSYLVANIA DEPARTMENT OF TRANSPORTATION BUREAU OF PLANNING AND RESEARCH GEOGRAPHIC INFORMATION DIVISION IN COOPERATION WITH THE U.S. DEPARTMENT OF TRANSPORTATION FEDERAL HIGHWAY ADMINISTRATION MUNICIPAL CODE 62 223 THIS MAP IS PUBLISHED AS A SUPPLEMENTAL DOCUMENTATION OF LIQUID FUELS TAX FUND MILEAGES REVISED PER FORM 990 DATED 11-16-17

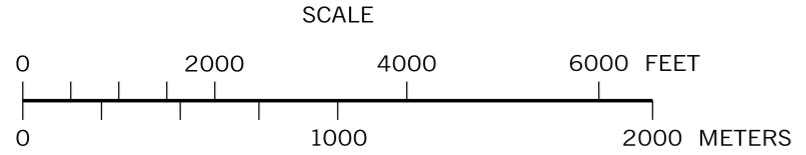

COPIES OF THIS MAP ARE AVAILABLE AT NOMINAL COST CONTACT: PENNSYLVANIA DEPARTMENT OF TRANSPORTATION SALES STORE P.O. BOX 3451 HARRISBURG, PENNSYLVANIA 17105-3451 TELEPHONE: (717) 787-6746