

TOTAL MILES	
Township Road System	23.33*
State Highway System	12.73
Total	36.06

* Includes ACT 32 Turnback Mileage of 1.85

LEGEND

- LIMITED ACCESS HIGHWAY
- STATE ROUTE AND NUMBER
- STATE MAINTAINED BRIDGE ON TOWNSHIP ROAD
- TOWNSHIP ROAD, NUMBER AND SEGMENT LENGTH IN MILES
- IMPASSABLE TOWNSHIP ROAD
- OTHER ROAD
- RAILROAD (IN SERVICE)
- RAILROAD ABANDONED (TRACK RETAINED)
- STATE BOUNDARY
- COUNTY BOUNDARY
- TOWNSHIP BOUNDARY
- CITY OR BOROUGH BOUNDARY
- MUNICIPAL BUILDING
- SPLIT MILEAGE BETWEEN MUNICIPALITIES

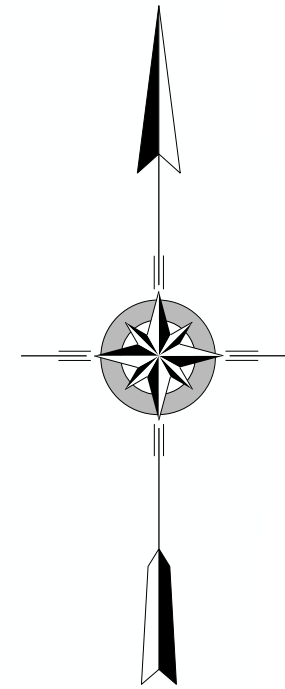
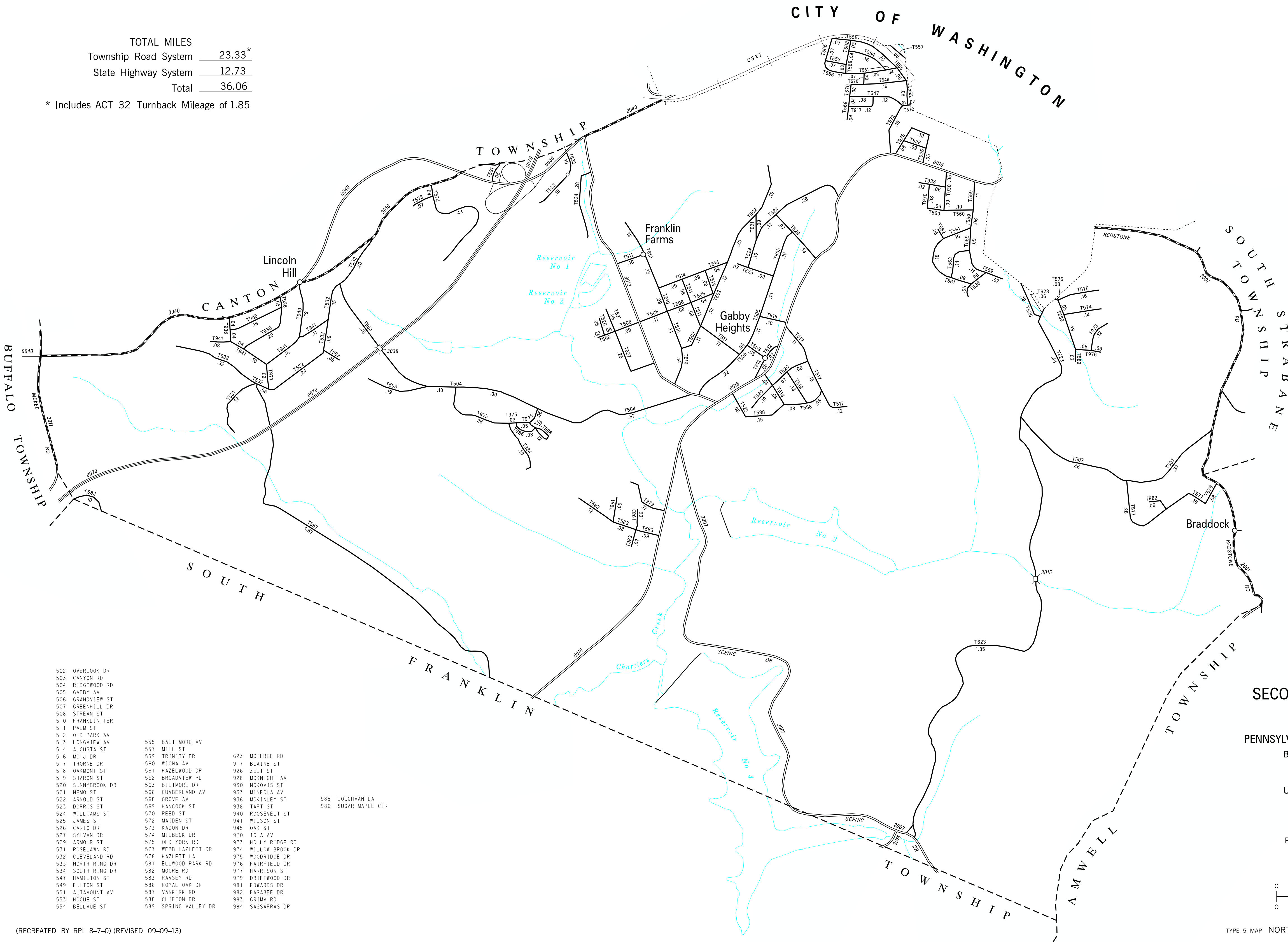

**NORTH FRANKLIN
SECOND CLASS TOWNSHIP MAP
WASHINGTON COUNTY**

PREPARED BY THE
PENNSYLVANIA DEPARTMENT OF TRANSPORTATION
BUREAU OF PLANNING AND RESEARCH
GEOGRAPHIC INFORMATION DIVISION
IN COOPERATION WITH THE
U.S. DEPARTMENT OF TRANSPORTATION
FEDERAL HIGHWAY ADMINISTRATION
MUNICIPAL CODE 62 219

REVISED PER FORM 990 DATED 7-15-11

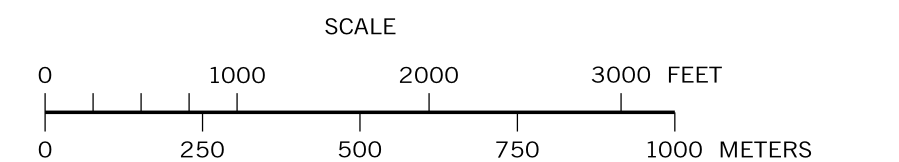

502 OVERLOOK DR	555 BALTIMORE AV	623 MCELREE RD	985 LOUGHMAN LA
503 CANYON RD	557 WILL ST	917 BLAINE ST	986 SUGAR MAPLE CIR
504 RIDGEWOOD RD	559 TRINITY DR	926 ZELT ST	
505 GABBY AV	560 WIONA AV	928 MCKNIGHT AV	
506 GRANDVIEW ST	561 HAZELWOOD DR	930 NOKOMIS ST	
507 GREENHILL DR	562 BROADVIEW PL	933 MINEOLA AV	
508 STREAN ST	563 BILTMORE DR	936 MCKINLEY ST	
510 FRANKLIN TER	566 CUMBERLAND AV	938 TAFT ST	
511 PALM ST	568 GROVE AV	940 ROOSEVELT ST	
512 OLD PARK AV	569 HANCOCK ST	941 WILSON ST	
513 LONGVIEW AV	570 REED ST	945 OAK ST	
514 AUGUSTA ST	572 MAIDEN ST	970 IOLA AV	
516 MC J DR	573 KADON DR	973 HOLLY RIDGE RD	
517 THORNE DR	574 MILBECK DR	974 WILLOW BROOK DR	
518 OAKMONT ST	575 OLD YORK RD	975 WOODBRIDGE DR	
519 SHARON ST	577 WEBB-HAZLETT DR	976 FAIRFIELD DR	
520 SUNNYBROOK DR	578 HAZLETT LA	977 HARRISON ST	
521 NEMO ST	581 ELLWOOD PARK RD	979 DRIFTWOOD DR	
522 ARNOLD ST	582 MOORE RD	981 EDWARDS DR	
523 DORRIS ST	583 RAMSEY RD	982 FARABEE DR	
524 WILLIAMS ST	586 ROYAL OAK DR	983 GRIMM DR	
525 JAMES ST	588 CLIFTON DR	984 SASSAFRAS DR	
526 CARLO DR	589 SPRING VALLEY DR		
527 SYLVAN DR			
529 ARMOUR ST			
531 ROSELAWN RD			
532 CLEVELAND RD			
533 NORTH RING DR			
534 SOUTH RING DR			
547 HAMILTON ST			
549 FULTON ST			
551 ALTAMOUNT AV			
553 HOGUE ST			
554 BELLVUE ST			