

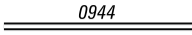

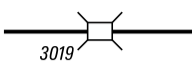

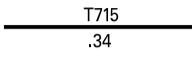



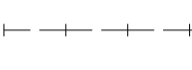

LEGEND

-  LIMITED ACCESS HIGHWAY
-  STATE ROUTE AND NUMBER
-  STATE MAINTAINED BRIDGE ON TOWNSHIP ROAD
-  TOWNSHIP ROAD, NUMBER AND SEGMENT LENGTH IN MILES
-  IMPASSABLE TOWNSHIP ROAD
-  OTHER ROAD
-  RAILROAD (IN SERVICE)
-  RAILROAD ABANDONED (TRACK RETAINED)
-  STATE BOUNDARY
-  COUNTY BOUNDARY
-  TOWNSHIP BOUNDARY
-  CITY OR BOROUGH BOUNDARY
-  MUNICIPAL BUILDING
-  SPLIT MILEAGE BETWEEN MUNICIPALITIES

TOTAL MILES	
Township Road System	15.15
State Highway System	15.17
Total	30.32

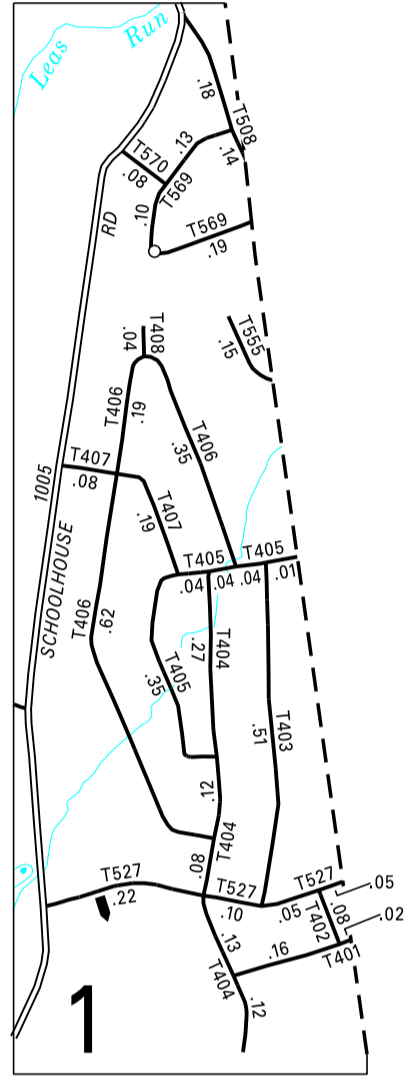
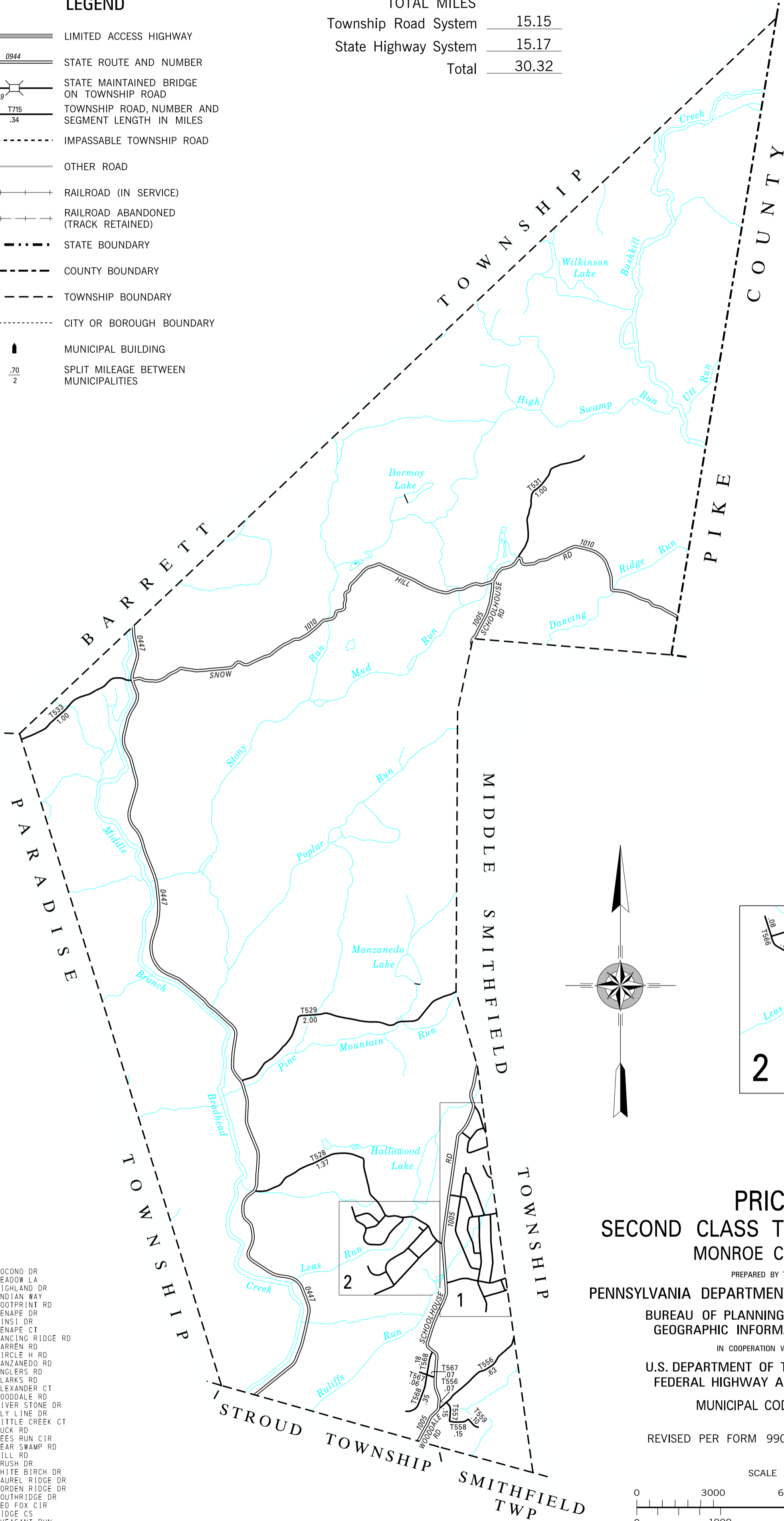

2:1

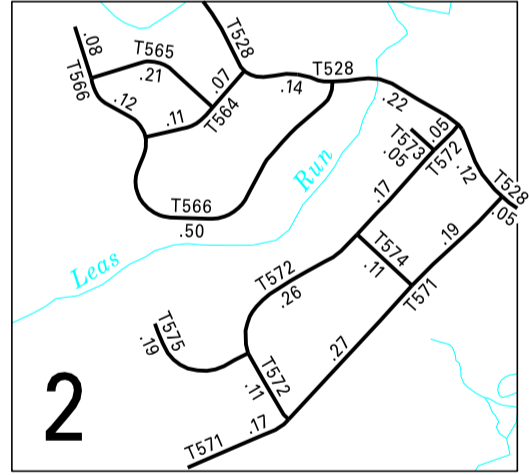

2:1

**PRICE
SECOND CLASS TOWNSHIP MAP
MONROE COUNTY**

PREPARED BY THE
PENNSYLVANIA DEPARTMENT OF TRANSPORTATION
BUREAU OF PLANNING AND RESEARCH
GEOGRAPHIC INFORMATION DIVISION
IN COOPERATION WITH THE
U.S. DEPARTMENT OF TRANSPORTATION
FEDERAL HIGHWAY ADMINISTRATION
MUNICIPAL CODE 45 211

REVISED PER FORM 990 DATED 2-15-12

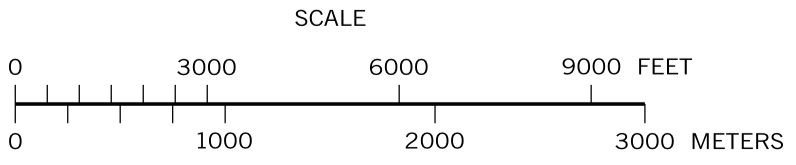

- 401 POCONO DR
- 402 MEADOW LA
- 403 HIGHLAND DR
- 404 INDIAN WAY
- 405 FOOTPRINT RD
- 406 LENAPE DR
- 407 WINSI DR
- 408 LENAPE CT
- 508 DANCING RIDGE RD
- 527 BARREN RD
- 528 CIRCLE H RD
- 529 MANZANEDO RD
- 531 ANGLERS RD
- 533 CLARKS RD
- 555 ALEXANDER CT
- 556 WOODDALE RD
- 557 RIVER STONE DR
- 558 FLY LINE DR
- 559 LITTLE CREEK CT
- 564 BUCK RD
- 565 LEES RUN CIR
- 566 BEAR SWAMP RD
- 567 HILL RD
- 568 BRUSH DR
- 569 WHITE BIRCH DR
- 570 LAUREL RIDGE DR
- 571 GORDEN RIDGE DR
- 572 SOUTHRIDGE DR
- 573 RED FOX CIR
- 574 RIDGE CS
- 575 PHEASANT RUN