

TOTAL MILES  
 Township Road System 35.72  
 State Highway System 16.01  
 Total 51.73

LEGEND

- LIMITED ACCESS HIGHWAY
- STATE ROUTE AND NUMBER
- STATE MAINTAINED BRIDGE ON TOWNSHIP ROAD
- TOWNSHIP ROAD, NUMBER AND SEGMENT LENGTH IN MILES
- IMPASSABLE TOWNSHIP ROAD
- OTHER ROAD
- RAILROAD (IN SERVICE)
- RAILROAD ABANDONED (TRACK RETAINED)
- STATE BOUNDARY
- COUNTY BOUNDARY
- TOWNSHIP BOUNDARY
- CITY OR BOROUGH BOUNDARY
- MUNICIPAL BUILDING
- SPLIT MILEAGE BETWEEN MUNICIPALITIES

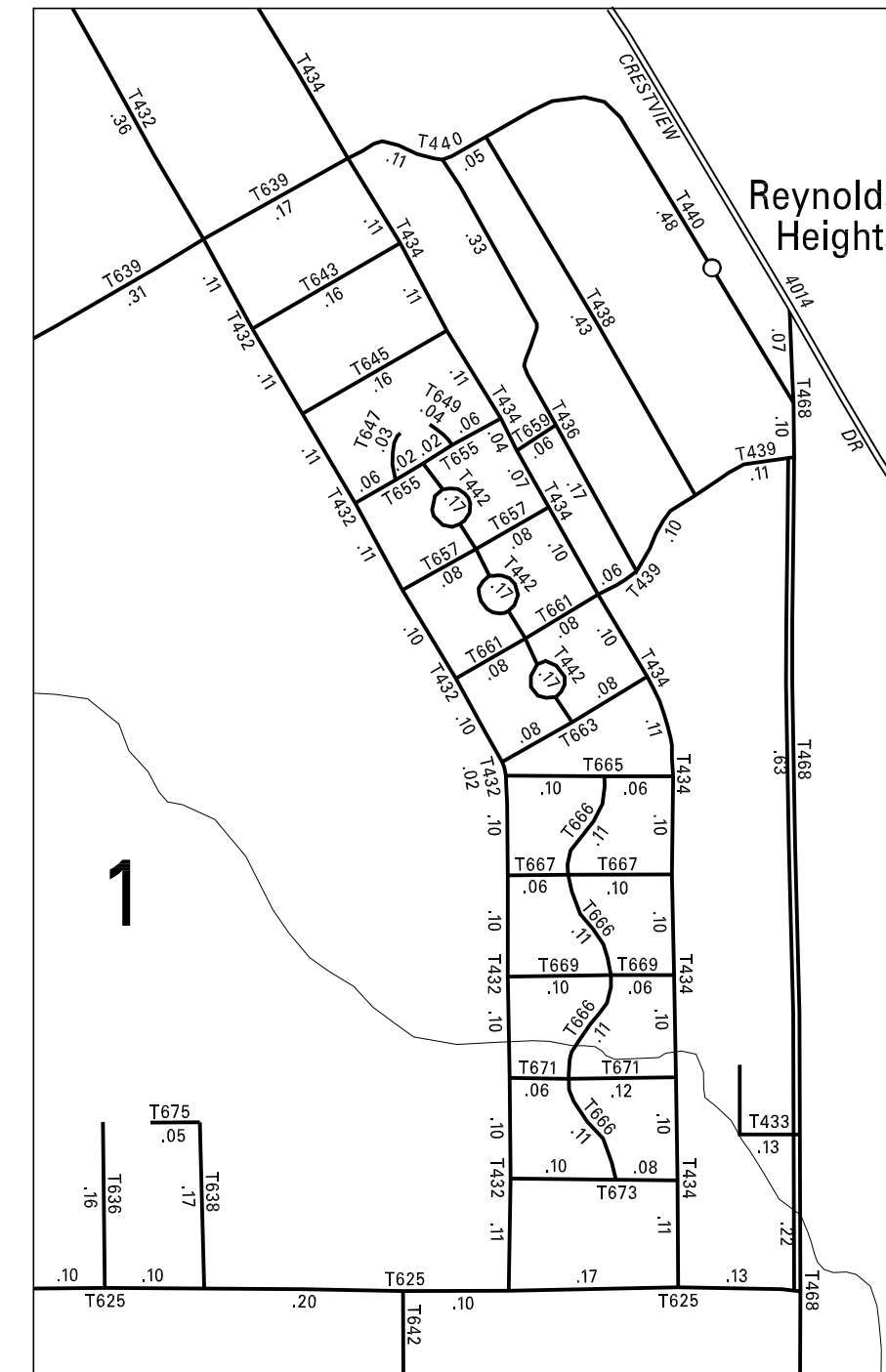
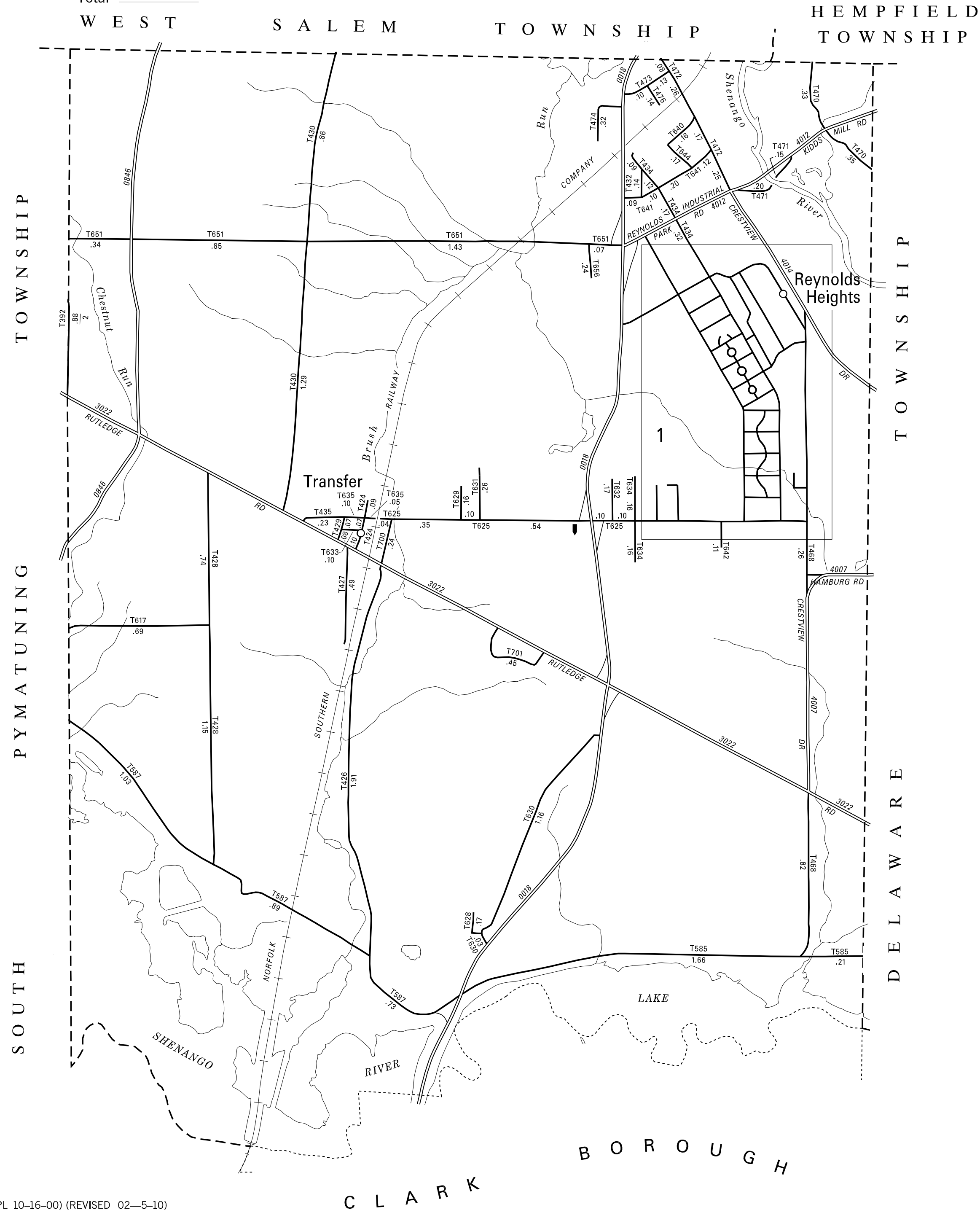

- 392 TOWNLINE RD
- 424 PENN ST
- 426 SHENANGO PARK RD
- 427 MILLER RD
- 428 CARRIER RD
- 429 CHURCH ST
- 430 MAYSVILLE RD
- 432 ARLINGTON DR
- 433 PINWOOD LA
- 434 BRENTWOOD DR
- 435 CEMETERY DR
- 436 SHENANGO DR
- 438 MOSS LA
- 439 REYNOLDS RD
- 440 NORTH REYNOLDS RD
- 442 CIRCLE DR
- 468 CRESTVIEW DR
- 470 NORTH RIVER RD
- 471 KIDDOS MILL RD
- 472 CRESTVIEW DR EXT
- 473 MORTENSEN RD
- 474 GRANT RD
- 476 KUDER DR
- 585 EAST LAKE RD
- 587 WEST LAKE RD
- 617 MORTIMER RD
- 625 EDGEWOOD DR
- 628 LINDA DR
- 629 WINNER DR
- 630 BIRCHWOOD DR
- 631 PLEASANTVIEW DR
- 632 TWENTYSEVENTH ST
- 633 BROAD ST
- 634 TWENTYSIXTH ST
- 635 EDGEWOOD DR EXT
- 636 TWENTYFIFTH ST
- 638 TWENTYFOURTH ST
- 639 TENTH ST
- 640 SECOND ST
- 641 THIRD ST
- 642 TWENTYSECOND ST
- 643 ELEVENTH ST
- 644 FOURTH ST
- 645 TWELFTH ST
- 647 WEST THIRTEENTH ST
- 649 EAST THIRTEENTH ST
- 651 COLT RD
- 655 THIRTEENTH ST
- 656 MAPLE DR
- 657 FOURTEENTH ST
- 659 SHORT ST
- 661 FIFTEENTH ST
- 663 NORTH SIXTEENTH ST
- 665 SOUTH SIXTEENTH ST
- 666 PARK LA
- 667 SEVENTEENTH ST
- 669 EIGHTEENTH ST
- 671 NINETEENTH ST
- 673 TWENTIETH ST
- 675 DELMAR DR
- 700 WALL ST
- 701 WOODVIEW DR

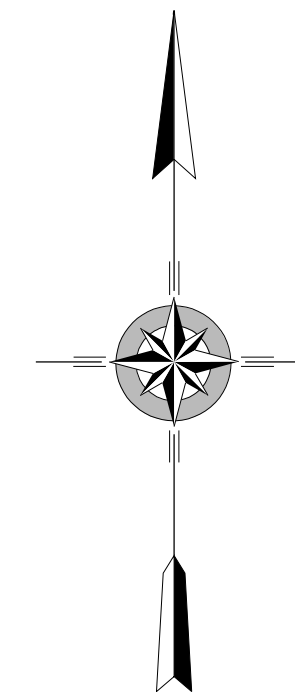

PYMATUNING  
 SECOND CLASS TOWNSHIP MAP  
 MERCER COUNTY

PREPARED BY THE  
 PENNSYLVANIA DEPARTMENT OF TRANSPORTATION  
 BUREAU OF PLANNING AND RESEARCH  
 GEOGRAPHIC INFORMATION DIVISION  
 IN COOPERATION WITH THE  
 U.S. DEPARTMENT OF TRANSPORTATION  
 FEDERAL HIGHWAY ADMINISTRATION  
 MUNICIPAL CODE 43 220

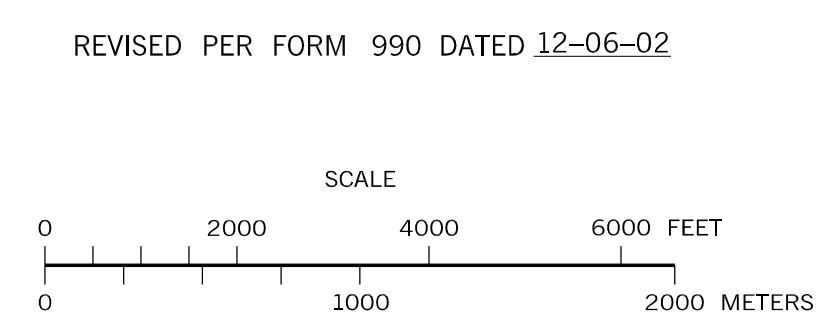

TYPE 5 MAP PYMATUNING TOWNSHIP MERCER COUNTY PENNSYLVANIA

(RECREATED BY RPL 10-16-00) (REVISED 02-5-10)