

TOTAL MILES	
Township Road System	27.70
State Highway System	35.51
Total	63.21

- 319 HAZLEBROOK RD
- 343 WALNUT ST
- 345 GRANT ST
- 351 VALLEY RD
- 353 OWL HOLE RD
- 355 CAPLOS RD
- 357 WASHINGTON ST
- 359 VETERANS RD
- 361 SAINT ANNS RD
- 363 LUZERNE ST
- 364 PARK ST
- 366 FERN ST
- 367 CRESCENT RD
- 368 BIRCH ST
- 369 ANTHONYS RD
- 370 VINE ST
- 371 KALWIA ST
- 372 GREEN ST
- 373 HEMLOCK ST
- 374 CEDAR ST
- 375 CARBON ST
- 377 CAWLEY RD
- 378 SPRING ST
- 380 HIGHLAND HEIGHTS
- 381 HIGHLAND MAIN ST
- 382 BRICKYARD RD
- 383 SAINT MARYS RD
- 384 HAZLE ST
- 385 SAINT JAMES DR
- 387 WYOMING AV
- 388 SAINT ANTHONY DR
- 389 ADAMS ST
- 391 WEST MAIN ST
- 394 SAINT ANNS DR
- 397 SCOTCH HILL RD
- 398 RAILROAD ST
- 399 FOREST AV
- 400 RIDGE ST
- 401 JUNIPER ST
- 402 DUDA RD
- 403 QUARRY RD
- 404 POND CREEK RD
- 406 MEIR RD
- 408 DECKSKI RD
- 409 POWERHOUSE RD
- 410 TERRACE RD
- 411 SHEAMAN RD
- 412 OAK RD
- 413 LAKESIDE RD
- 414 LAKEVIEW RD
- 415 BOUNDARY RD
- 416 MICHAEL RD
- 417 PENNY LA
- 418 GOOSE AV
- 419 BACK ST
- 420 SAMMILL RD
- 421 LILY LA
- 422 CEMETERY ST
- 423 POLONIA CT
- 424 VALLEY DR
- 425 SUNRISE LA

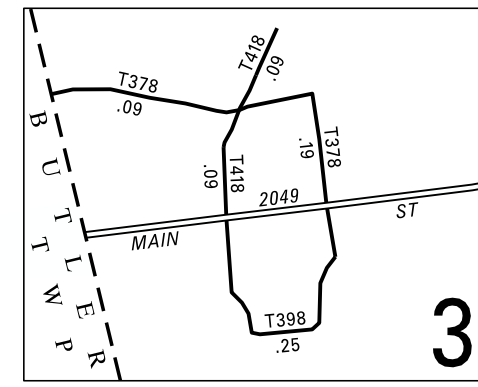

3:1

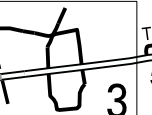
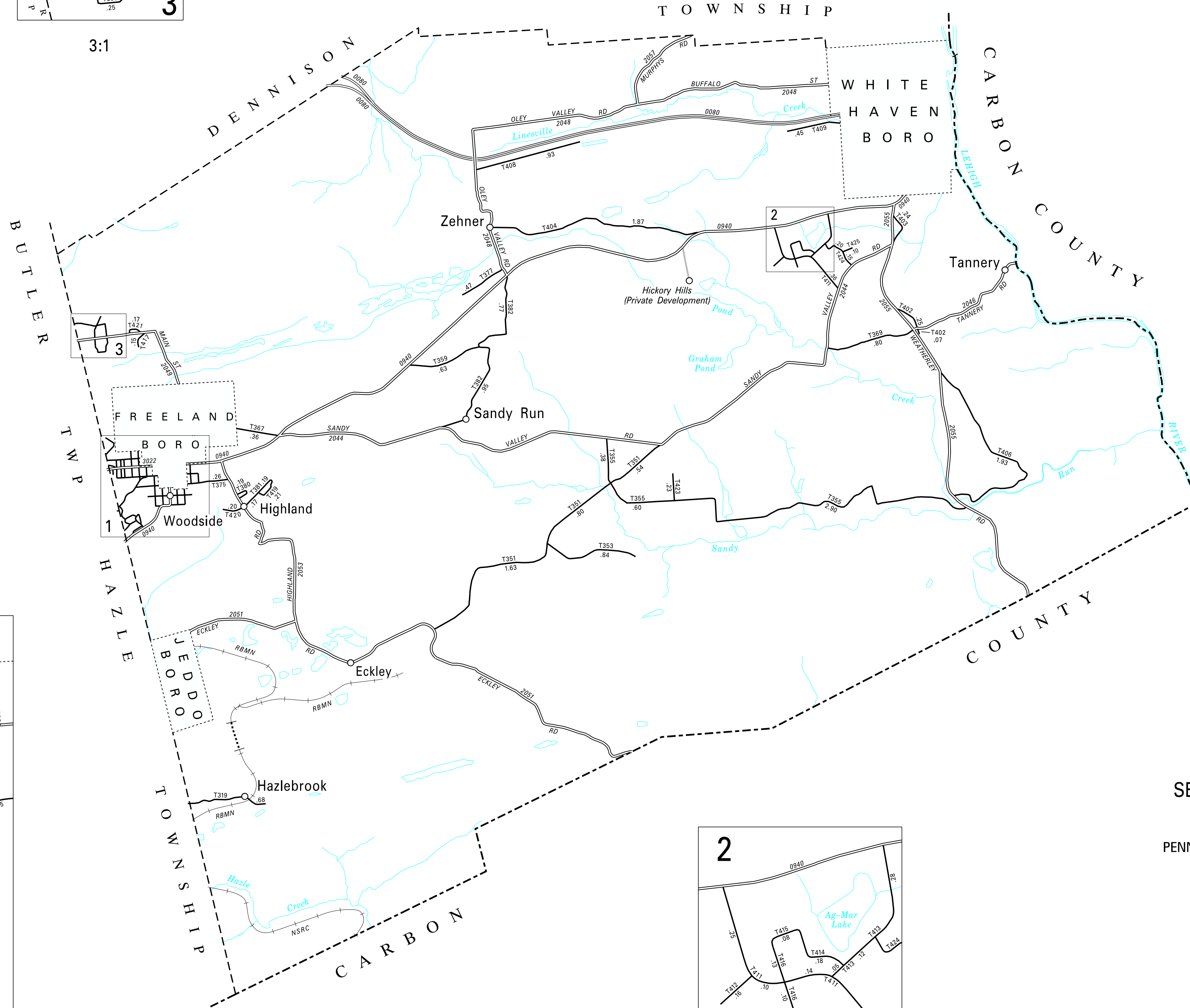

3:1

3:1

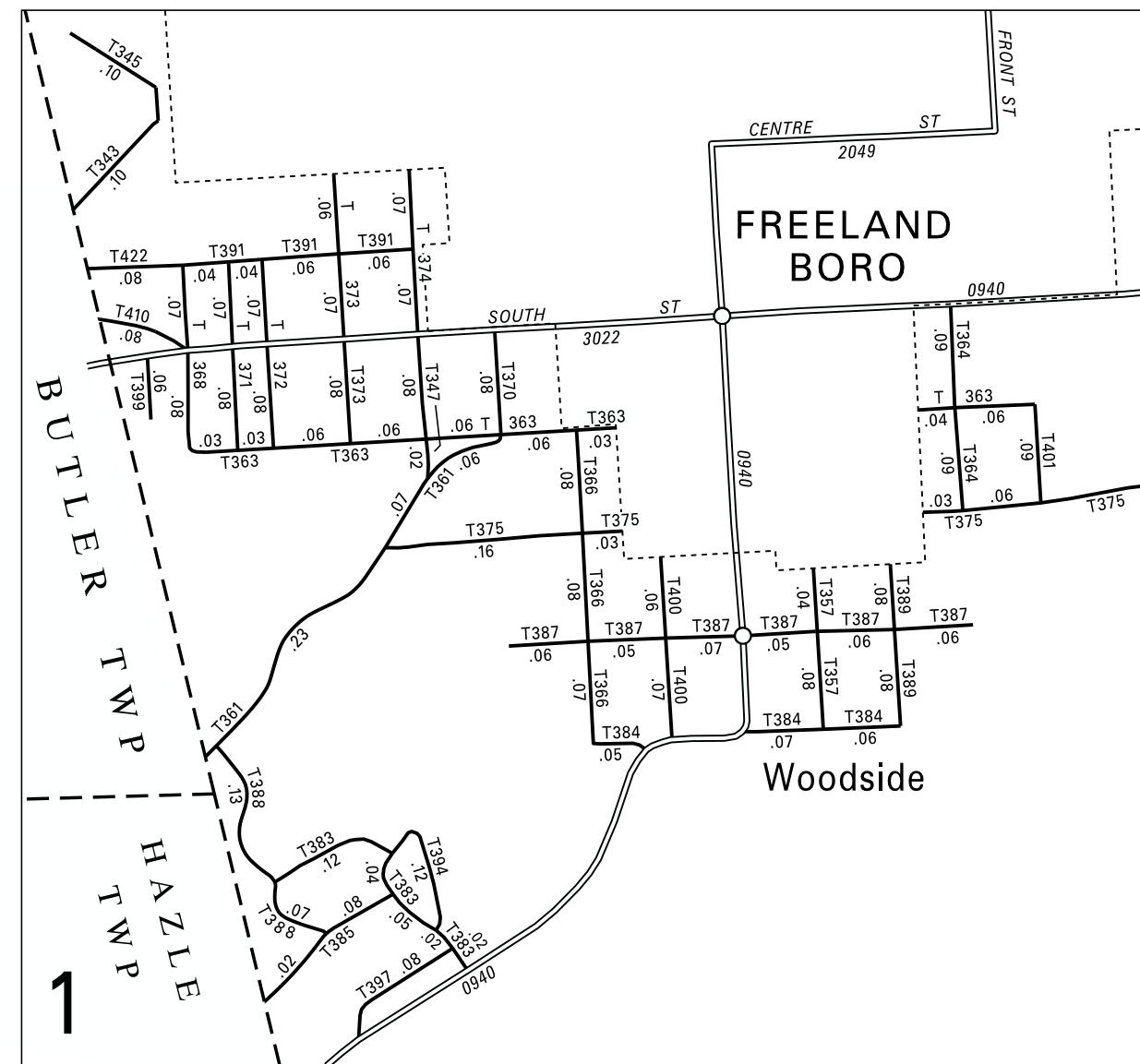

4:1

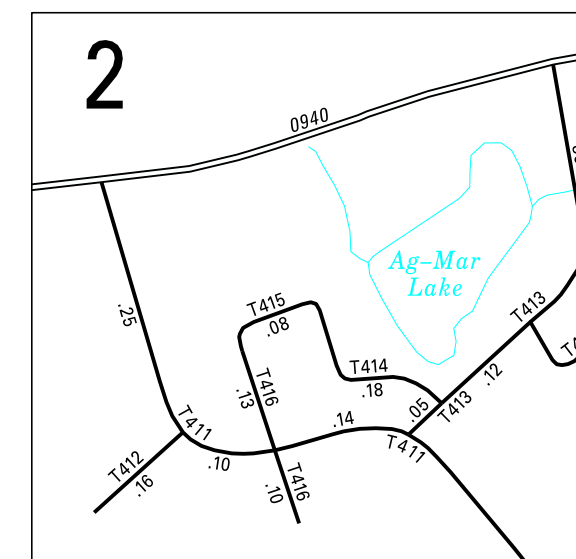

3:1

LEGEND

- LIMITED ACCESS HIGHWAY
- STATE ROUTE AND NUMBER
- STATE MAINTAINED BRIDGE ON TOWNSHIP ROAD
- TOWNSHIP ROAD, NUMBER AND SEGMENT LENGTH IN MILES
- IMPASSABLE TOWNSHIP ROAD
- TURNBACK TOWNSHIP ROAD
- OTHER ROAD
- RAILROAD (IN SERVICE)
- RAILROAD ABANDONED (TRACK RETAINED)
- STATE BOUNDARY
- COUNTY BOUNDARY
- TOWNSHIP BOUNDARY
- CITY OR BOROUGH BOUNDARY
- MUNICIPAL BUILDING
- SPLIT MILEAGE BETWEEN MUNICIPALITIES

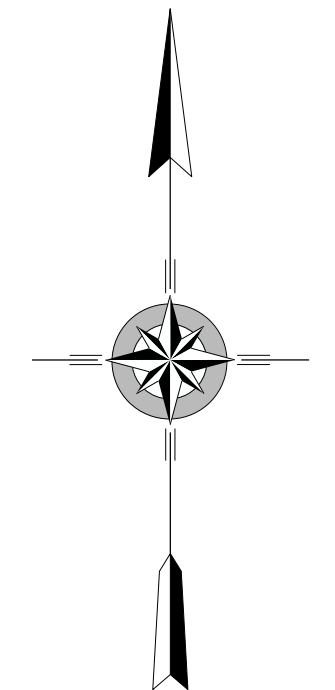

FOSTER
SECOND CLASS TOWNSHIP MAP
LUZERNE COUNTY

PREPARED BY THE
PENNSYLVANIA DEPARTMENT OF TRANSPORTATION
BUREAU OF PLANNING AND RESEARCH
GEOGRAPHIC INFORMATION DIVISION
IN COOPERATION WITH THE
U.S. DEPARTMENT OF TRANSPORTATION
FEDERAL HIGHWAY ADMINISTRATION
MUNICIPAL CODE 40 212

THIS MAP IS PUBLISHED AS A SUPPLEMENTAL
DOCUMENTATION OF LIQUID FUELS TAX FUND MILEAGES

REVISED PER FORM 990 DATED 11-3-17

SCALE

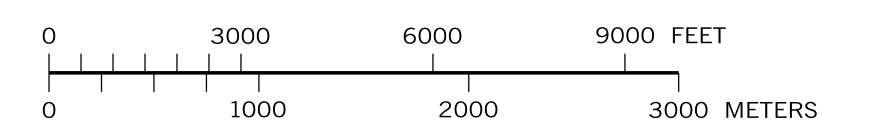

COPIES OF THIS MAP ARE AVAILABLE AT NOMINAL COST
CONTACT:

PENNSYLVANIA DEPARTMENT OF TRANSPORTATION
SALES STORE
P.O. BOX 3451
HARRISBURG, PENNSYLVANIA 17105-3451
TELEPHONE: (717) 787-5746