

TOTAL MILES	
Township Road System	15.62
State Highway System	16.05
Total	31.67

- 390 HORSESHOE MOUNTAIN RD
- 392 HOLLOW RD
- 394 SMITH MOUNTAIN RD
- 427 CHURCH ST
- 430 ITALY ST
- 432 GRANT ST
- 433 LINCOLN ST
- 434 RIVER ST
- 435 COLUMBUS CIR
- 436 POLASKI CIR
- 437 PARK ST
- 448 ORCHARD ST
- 451 WEST END RD
- 454 JEANNETTE ST
- 456 CENTER AV
- 457 PLANTATION RD
- 458 HESS RD
- 460 PARADISE AV
- 461 CREEK ST
- 462 NICELY ST
- 463 YOUNGS RD
- 464 CHAPIN RD
- 465 SOUTH CHURCH ST
- 466 CEMETERY RD
- 467 HILL ST
- 469 RAILROAD ST
- 470 YOCUM RD
- 471 KENNEDY ST
- 472 SECOND AV
- 473 CIRCLE AV
- 474 SOUTH RIVER ST
- 475 MAIN ST
- 476 HAPS RD
- 477 WEISS ST
- 478 DANKO RD
- 479 KADTKE CT
- 480 FIREHALL RD
- 481 THIRD AV
- 482 DAK ST
- 483 FIRST ST
- 484 LAKESHORE DR
- 485 BURDS RD

LEGEND

- LIMITED ACCESS HIGHWAY
- STATE ROUTE AND NUMBER
- STATE MAINTAINED BRIDGE ON TOWNSHIP ROAD
- TOWNSHIP ROAD, NUMBER AND SEGMENT LENGTH IN MILES
- IMPASSABLE TOWNSHIP ROAD
- OTHER ROAD
- RAILROAD (IN SERVICE)
- RAILROAD ABANDONED (TRACK RETAINED)
- STATE BOUNDARY
- COUNTY BOUNDARY
- TOWNSHIP BOUNDARY
- CITY OR BOROUGH BOUNDARY
- MUNICIPAL BUILDING
- SPLIT MILEAGE BETWEEN MUNICIPALITIES

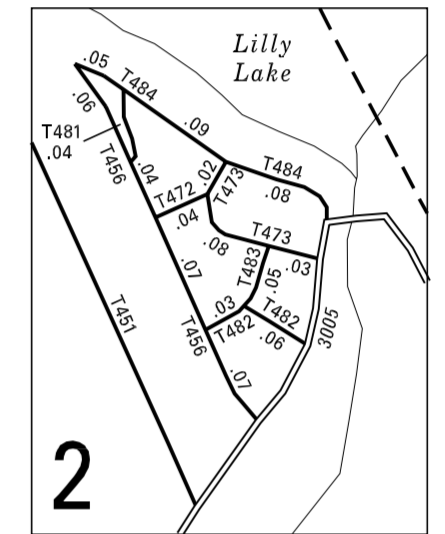
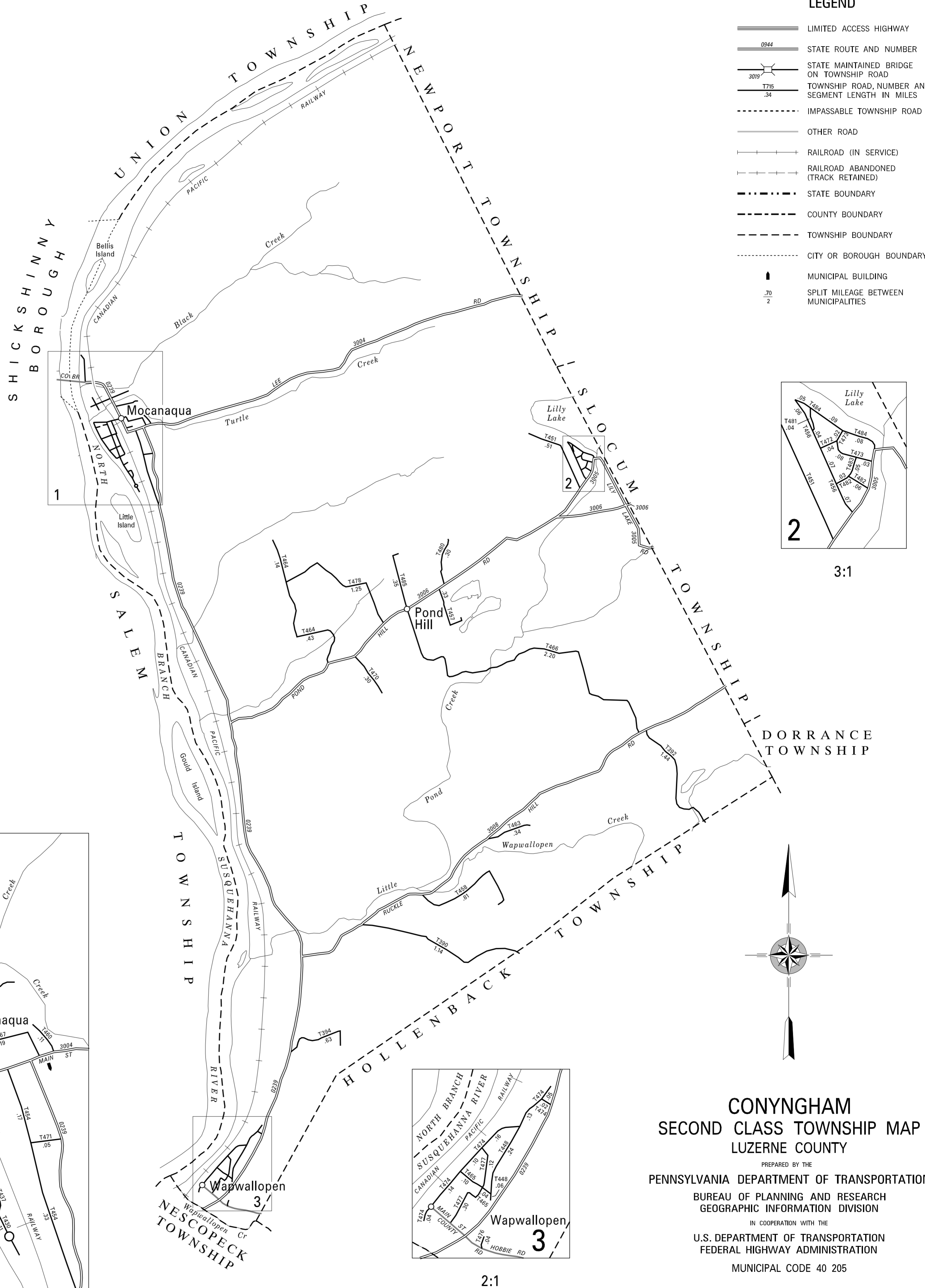

3:1

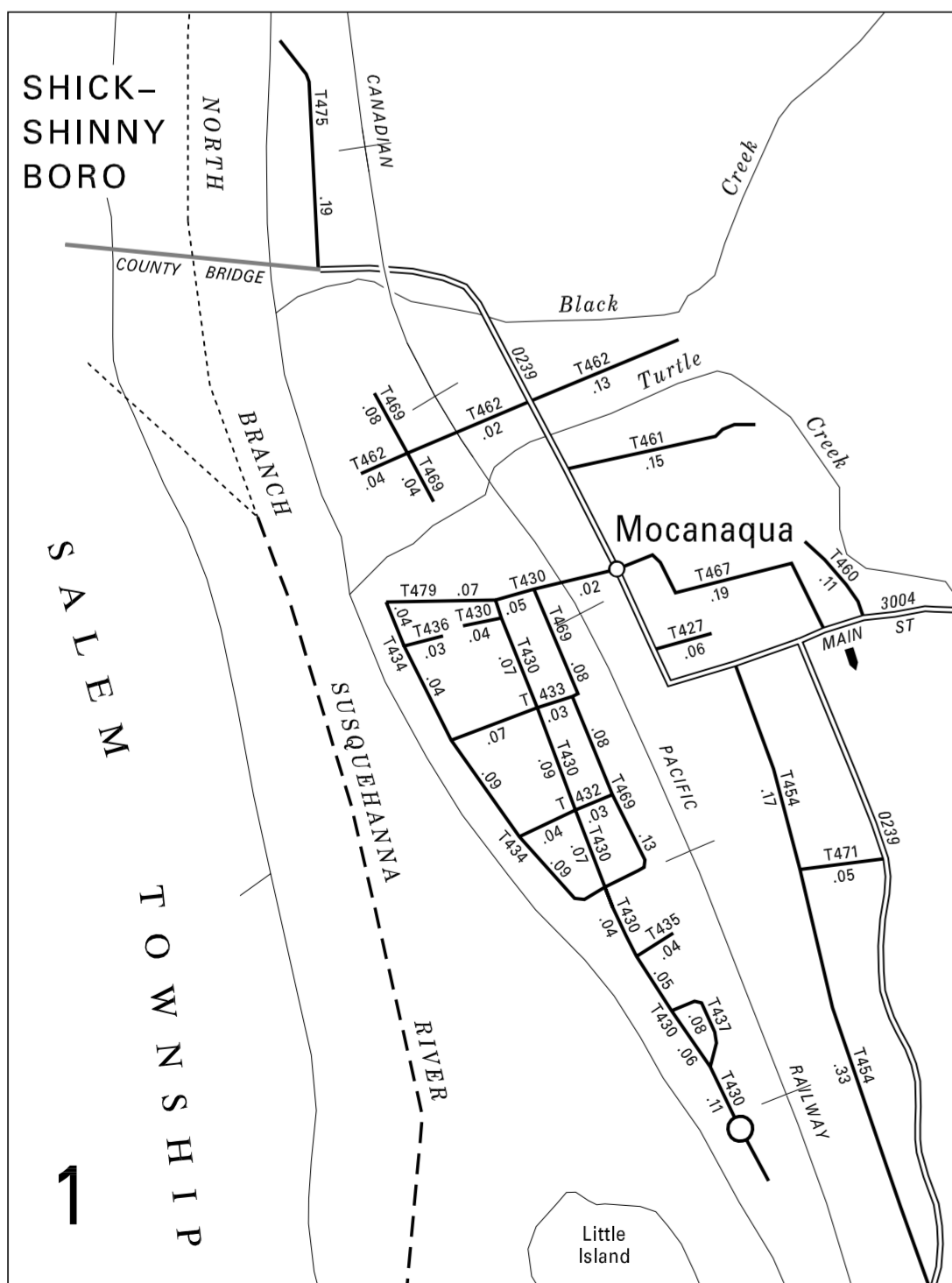

3:1

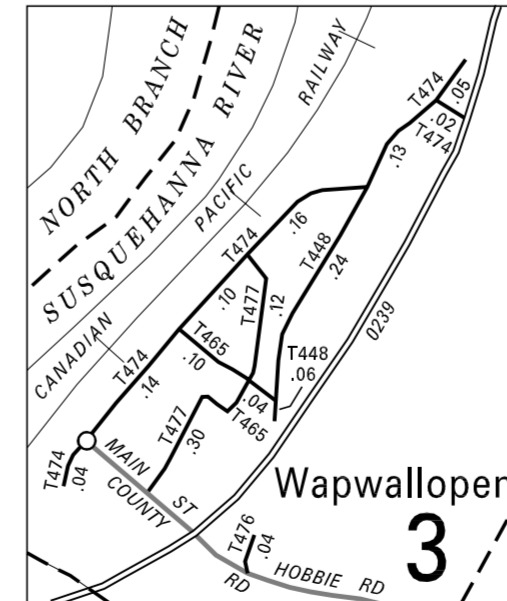

2:1

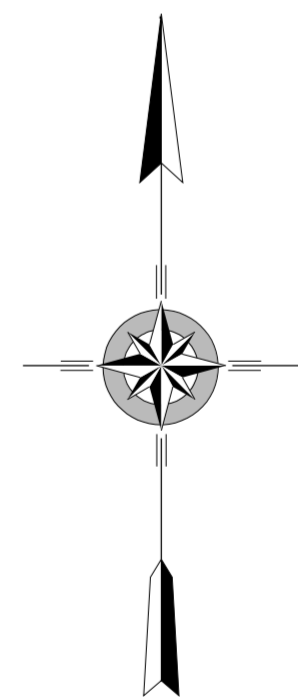

**CONYNGHAM
SECOND CLASS TOWNSHIP MAP
LUZERNE COUNTY**

PREPARED BY THE
PENNSYLVANIA DEPARTMENT OF TRANSPORTATION
BUREAU OF PLANNING AND RESEARCH
GEOGRAPHIC INFORMATION DIVISION
IN COOPERATION WITH THE
U.S. DEPARTMENT OF TRANSPORTATION
FEDERAL HIGHWAY ADMINISTRATION
MUNICIPAL CODE 40 205

REVISED PER FORM 990 DATED 6-15-07

