

TOTAL MILES	
Township Road System	15.50
State Highway System	32.88
Total	48.38

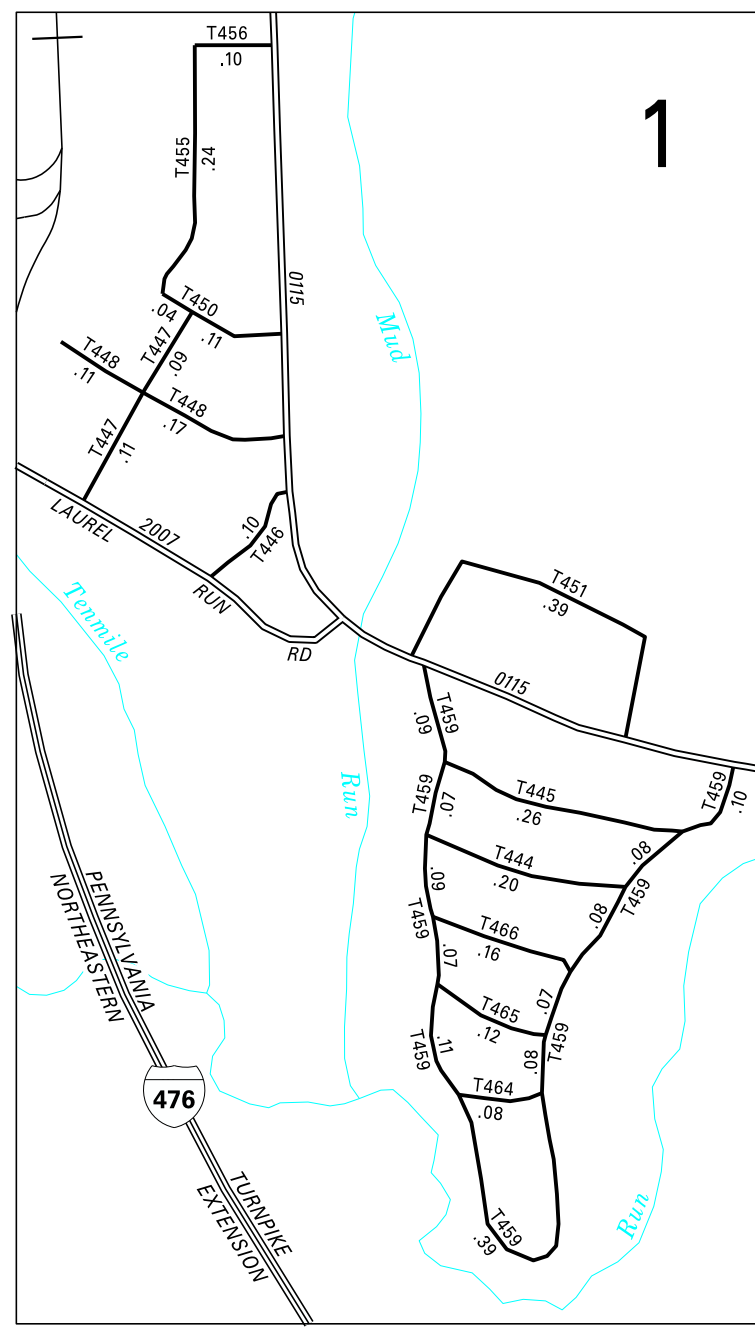

3:1

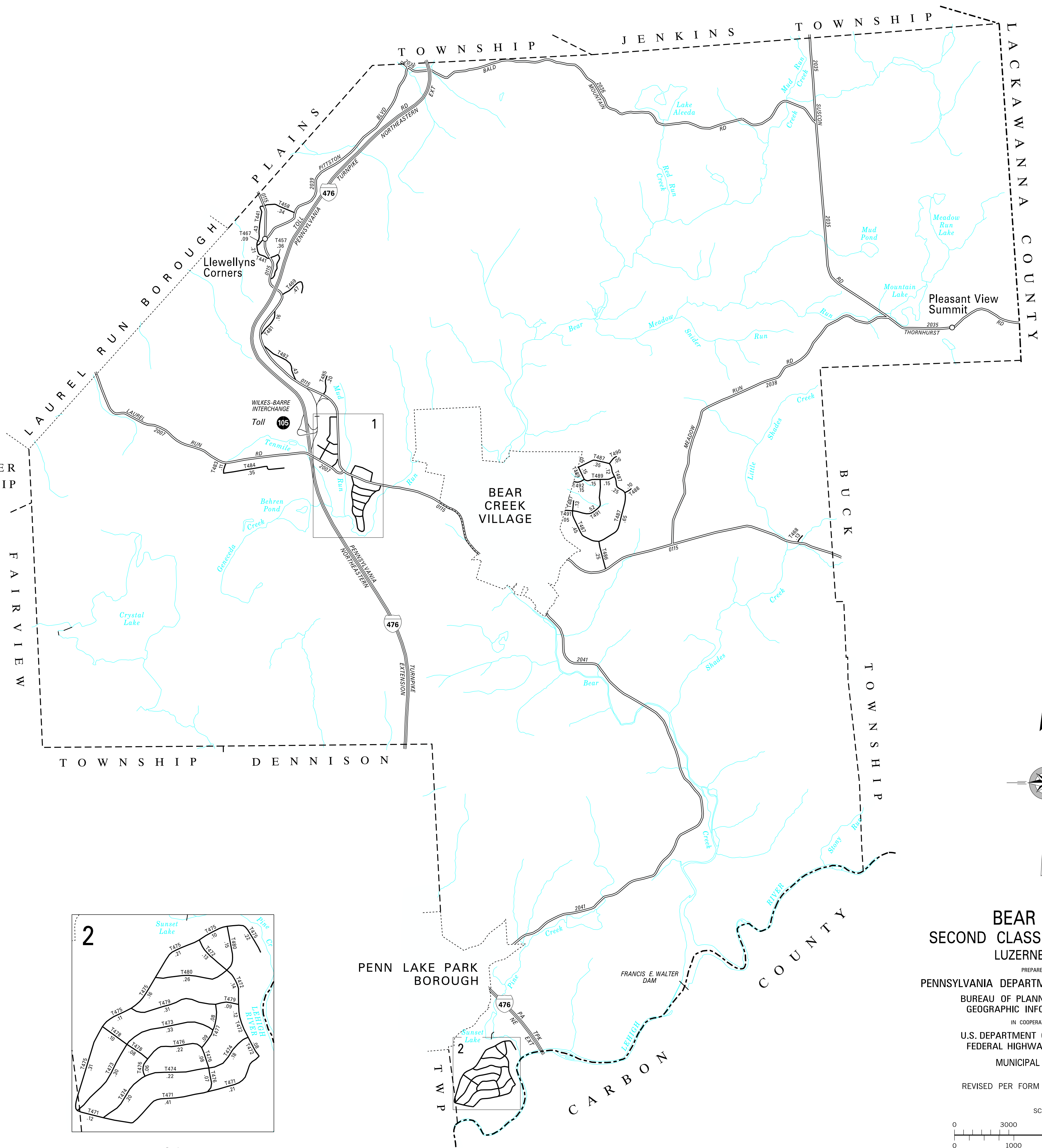

- 441 OLD EAST END BLVD
- 444 WOODLAND RD
- 445 CRESCENT RD
- 446 RIDGE RD
- 447 AZALEA RD
- 448 HICKORY RD
- 450 HEMLOCK RD
- 451 MAPLE RD
- 455 PINE RD
- 456 BALSAM RD
- 457 OLD EAST END BLVD
- 458 SWANSON RD
- 459 PARKWAY RD
- 464 PARK RD
- 465 FOREST RD
- 466 SYLVAN RD
- 467 PITTSBURGH BLVD
- 468 SHADES GLEN RD
- 469 PIKE RD
- 471 ASPEN RD
- 472 PROMOTORY RD
- 473 FERN RIDGE RD
- 474 ASH RD
- 475 OLD FORD RD
- 476 BIRCH LA
- 477 TANNER RD
- 478 OAK RD
- 479 AZALEA TR
- 480 BEECH LA
- 481 OLD RT 115 RD
- 482 HILL CREST RD
- 483 GOLF COURSE RD
- 484 FAIRWAY DR
- 485 RECREATION RD
- 486 LAURELBROOK DR
- 487 SANDSPRING RD
- 488 SPRINGBROOK DR
- 489 WEDGEWOOD DR
- 490 FERNWOOD DR
- 491 THINBROOK RD
- 492 HILLBROOK DR

HANOVER TOWNSHIP
FAIRVIEW

TOWNSHIP DENNISON

JENKINS TOWNSHIP

LACKAWANNA COUNTY

BUCK TOWNSHIP

PENN LAKE PARK BOROUGH

CARBON COUNTY

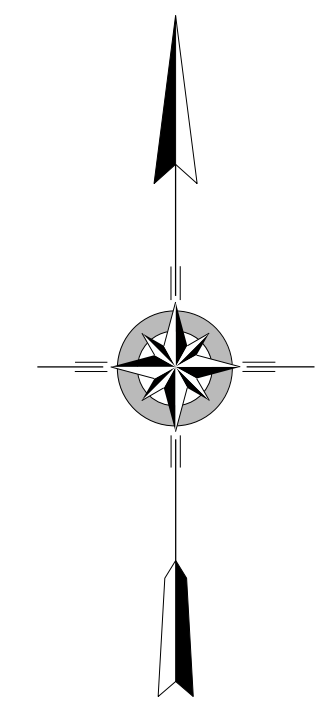

**BEAR CREEK
SECOND CLASS TOWNSHIP MAP
LUZERNE COUNTY**

PREPARED BY THE
PENNSYLVANIA DEPARTMENT OF TRANSPORTATION
BUREAU OF PLANNING AND RESEARCH
GEOGRAPHIC INFORMATION DIVISION
IN COOPERATION WITH THE
U.S. DEPARTMENT OF TRANSPORTATION
FEDERAL HIGHWAY ADMINISTRATION
MUNICIPAL CODE 40 201
REVISED PER FORM 990 DATED 12-18-01

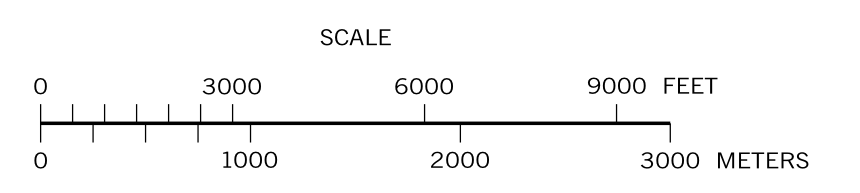

TYPE 5 MAP BEAR CREEK TOWNSHIP LUZERNE COUNTY PENNSYLVANIA

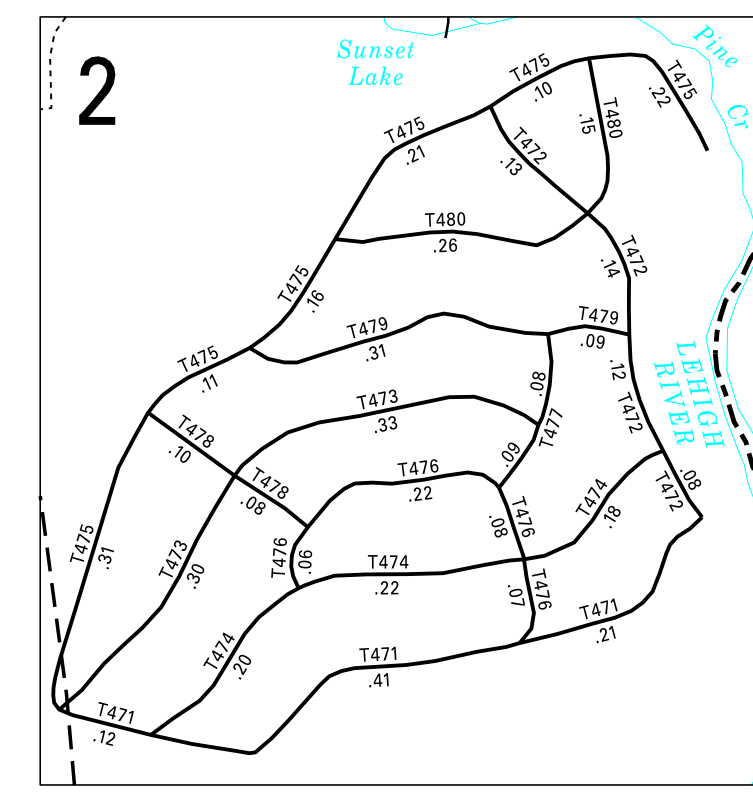

3:1