

TOTAL MILES	
Township Road System	78.55
State Highway System	37.86
Total	116.41

- 392 YUKON HILL RD
- 393 ROCK HILL RD
- 394 SHELLBY RD
- 396 MARANATHA RD
- 400 HARVEY HILL RD
- 416 MORRIS RUN RD
- 418 BUTTERNUT HOLLOW RD
- 424 COVERED BRIDGE RD
- 434 CENTER HIGHLANDS RD
- 436 TOWER RD
- 437 FORDYCE RUN RD
- 438 WALKER RD
- 444 NORMAN HOLLOW RD
- 451 FOXWOOD RD
- 453 EDGAR RD
- 454 TURKEY HOLLOW RD
- 455 SILO RD
- 456 LOCUST HILL RD
- 457 IRON ROCK RD
- 464 MCQUAY RD
- 466 KNIGHT HOLLOW RD
- 468 BUCK HILL RD
- 469 GRINNAGE RUN RD
- 471 COLE HOLLOW RD
- 473 HOY HILL RD
- 474 MAPLE RUN RD
- 476 CLARK RD
- 478 RUSH RUN RD
- 480 INGRAM HILL RD
- 481 BARTON HOLLOW RD
- 482 FIELDS RD
- 484 KNOB HILL RD
- 485 BOULDER RD
- 486 LIGHTNER RUN RD
- 487 WILLOW RD
- 492 STEWART RUN RD
- 501 TARA HILL RD
- 509 HOGE RUN RD
- 512 STONE HILL RD
- 521 CHURCH HILL RD
- 522 MUDDY HOLLOW RD
- 523 SCHOOL ST
- 524 SECOND ST
- 527 PETTIT RD
- 535 PINE RD
- 565 HOPEWELL RIDGE RD
- 581 YORKSHIRE RD
- 582 WOODS RD
- 699 THIRD ST
- 723 WATER ST
- 750 OAK RD
- 752 BANK ST
- 754 CHURCH ST
- 769 SAW MILL RD
- 771 WHITEMAN RD
- 832 MUNICIPAL DR
- 833 PARK RD

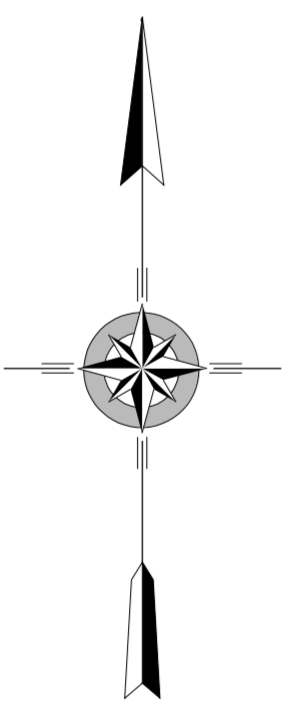
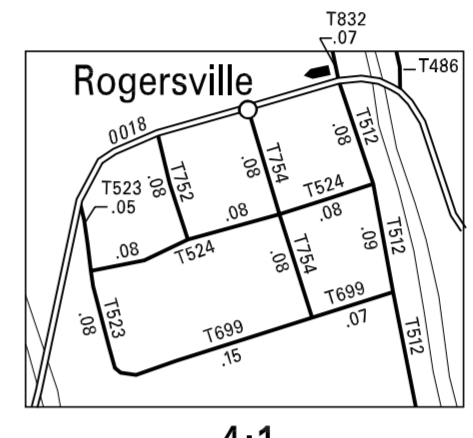
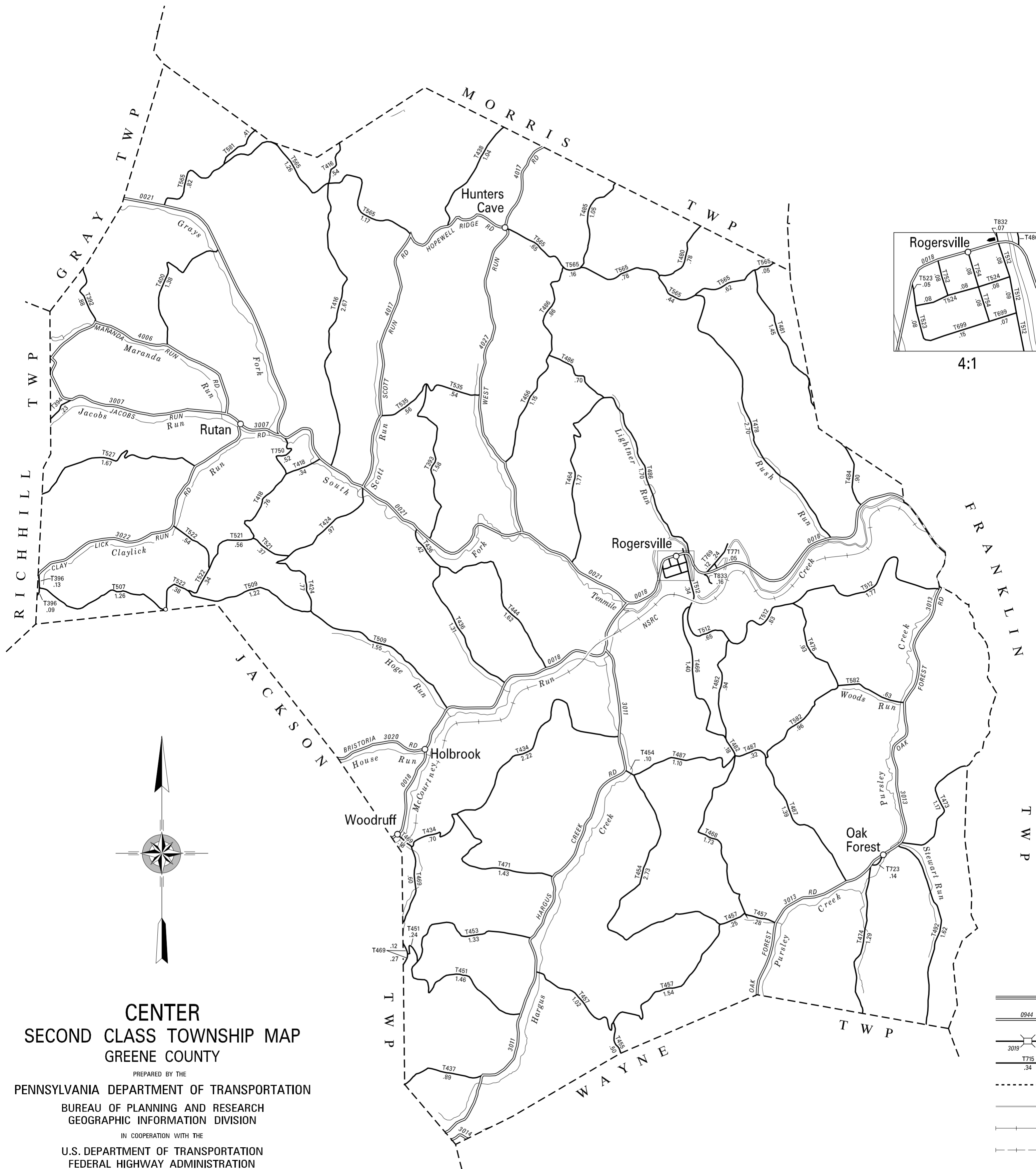

**CENTER
SECOND CLASS TOWNSHIP MAP
GREENE COUNTY**

PREPARED BY THE
PENNSYLVANIA DEPARTMENT OF TRANSPORTATION
BUREAU OF PLANNING AND RESEARCH
GEOGRAPHIC INFORMATION DIVISION
IN COOPERATION WITH THE
U.S. DEPARTMENT OF TRANSPORTATION
FEDERAL HIGHWAY ADMINISTRATION
MUNICIPAL CODE 30 202

REVISED PER FORM 990 DATED 12-13-06

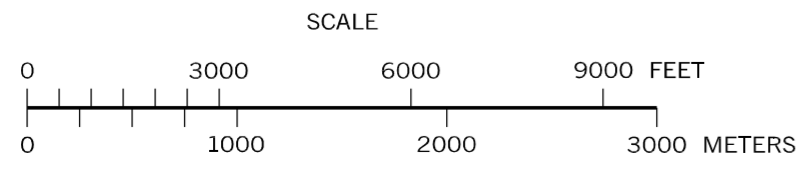

- LEGEND**
- LIMITED ACCESS HIGHWAY
 - STATE ROUTE AND NUMBER
 - STATE MAINTAINED BRIDGE ON TOWNSHIP ROAD
 - TOWNSHIP ROAD, NUMBER AND SEGMENT LENGTH IN MILES
 - IMPASSABLE TOWNSHIP ROAD
 - OTHER ROAD
 - RAILROAD (IN SERVICE)
 - RAILROAD ABANDONED (TRACK RETAINED)
 - STATE BOUNDARY
 - COUNTY BOUNDARY
 - TOWNSHIP BOUNDARY
 - CITY OR BOROUGH BOUNDARY
 - MUNICIPAL BUILDING
 - SPLIT MILEAGE BETWEEN MUNICIPALITIES