

LEGEND

- LIMITED ACCESS HIGHWAY
- STATE ROUTE AND NUMBER
- STATE MAINTAINED BRIDGE ON TOWNSHIP ROAD
- TOWNSHIP ROAD, NUMBER AND SEGMENT LENGTH IN MILES
- IMPASSABLE TOWNSHIP ROAD
- OTHER ROAD
- RAILROAD (IN SERVICE)
- RAILROAD ABANDONED (TRACK RETAINED)
- STATE BOUNDARY
- COUNTY BOUNDARY
- TOWNSHIP BOUNDARY
- CITY OR BOROUGH BOUNDARY
- MUNICIPAL BUILDING
- SPLIT MILEAGE BETWEEN MUNICIPALITIES

- 303 HILL RD
- 304 OLD ROUTE 86 RD
- 305 EDINBORO PLANK RD
- 307 CONNEAUTCREE RD
- 313 SHERRILL HILL RD
- 315 WOODLAWN DR
- 317 FLOREK RD
- 319 TARBELL RD
- 321 GIBSON HILL RD
- 345 RICE RD
- 369 KOMAN RD
- 371 CHURCH RD
- 406 LEWIS RD
- 407 CRANE RD
- 409 LEACOCK RD
- 431 NEYLAND RD
- 434 EUREKA RD
- 436 WESTSELL RIDGE RD
- 438 SILVERTHORN RD
- 447 FARMSTEAD DR
- 448 FRY RD
- 449 YMCA DRIVE
- 451 WOODBRIAR WY
- 453 ZESSINGER RD
- 456 CAPP RD
- 458 CULBERTSON DR
- 460 LAY RD
- 461 MAPLE LAWN DR
- 462 BLUE SPRUCE DR
- 464 CEDAR DR
- 483 MCLAUGHLIN RD
- 486 WATER ST
- 490 FOREST DR
- 491 GENERAL MCCLANE DR
- 492 MEADOW LA
- 498 HILLCREST EXT
- 508 PERRY LA
- 510 DUNDON RD
- 511 FOX HOLLOW DR
- 512 OLIVER RD
- 516 PARKWAY DR
- 518 BEASON RD
- 520 HAMILTON RD
- 522 DRAKETOWN RD
- 524 COMER RD
- 529 SUTHERLAND DR
- 530 TIMBER DR
- 540 KLINE RD
- 550 SMEDLEY RD
- 552 OLD RT 99
- 554 HENNEOUS RD
- 556 OLD PLANK RD
- 602 BIRCH DR
- 604 SHENANGO DR
- 606 CREEKSIDE DR
- 607 JESSE DR
- 610 OBED HEIGHTS DR
- 611 WOODS DR
- 650 WASHINGTON TOWNE BLVD
- 660 COMMERCE DR
- 661 MARKETPLACE DR
- 799 ARNEMAN RD
- 800 KINTER HILL RD
- 971 PINDAK DR
- 973 PONDEROSA DR
- 974 SKYVIEW DR
- 975 BRIARCLIFF DR
- 976 RIDGE AV
- 977 WEST AV
- 978 LINDEN AV
- 980 LAKEVIEW DR
- 981 WALTERS AV
- 982 BONNIEVIEW DR
- 984 TREATY CT
- 985 GRANDVIEW AV
- 986 RAINBOW DR
- 987 WALLACE DR
- 988 SOUTH LAKEVIEW DR
- 989 LOUISE AV
- 990 CRESTVIEW CT
- 991 HAROLD DR
- 992 DECKER DR
- 994 PENINSULA DR
- 995 HIGHLAND DR
- 996 CUSSEWAGO CIR
- 997 LULLABYE LA
- 998 CHERRY ST
- 999 WEST LAKE RD

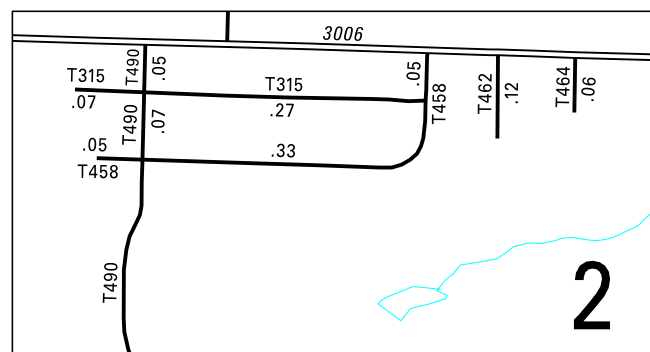
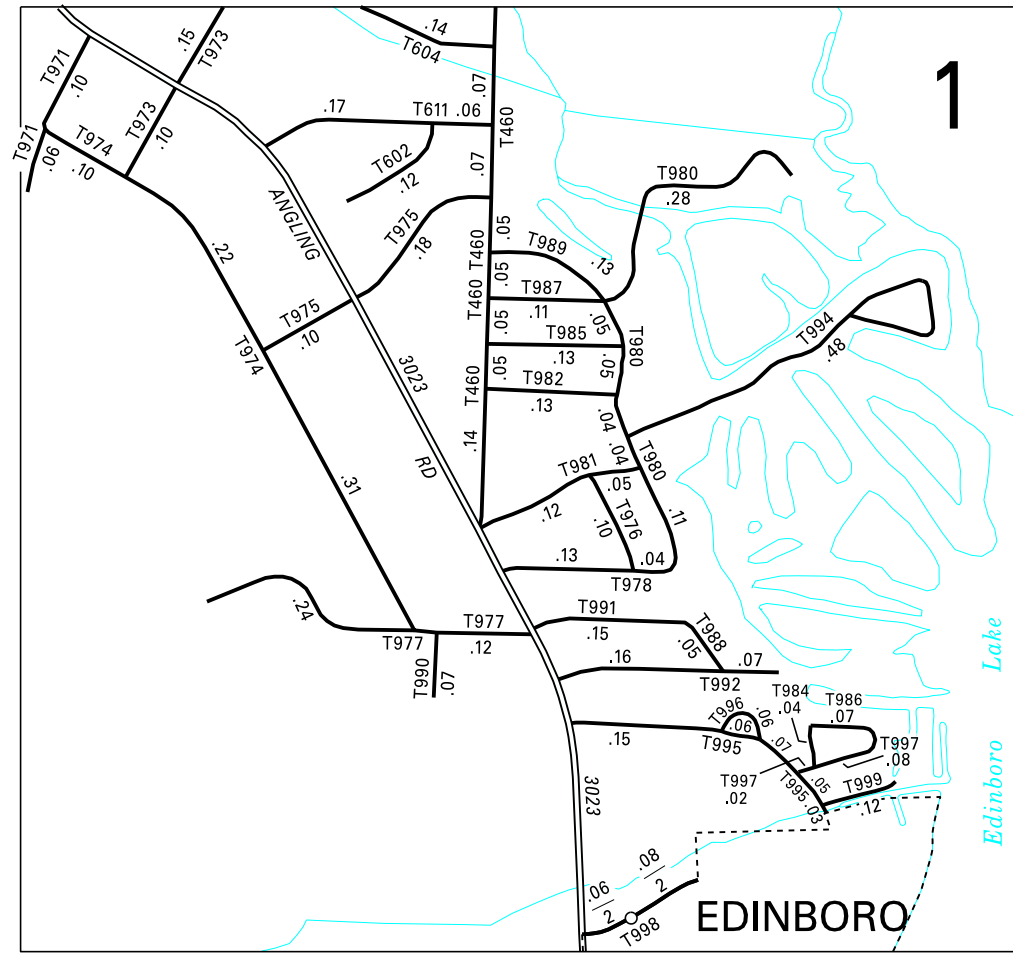
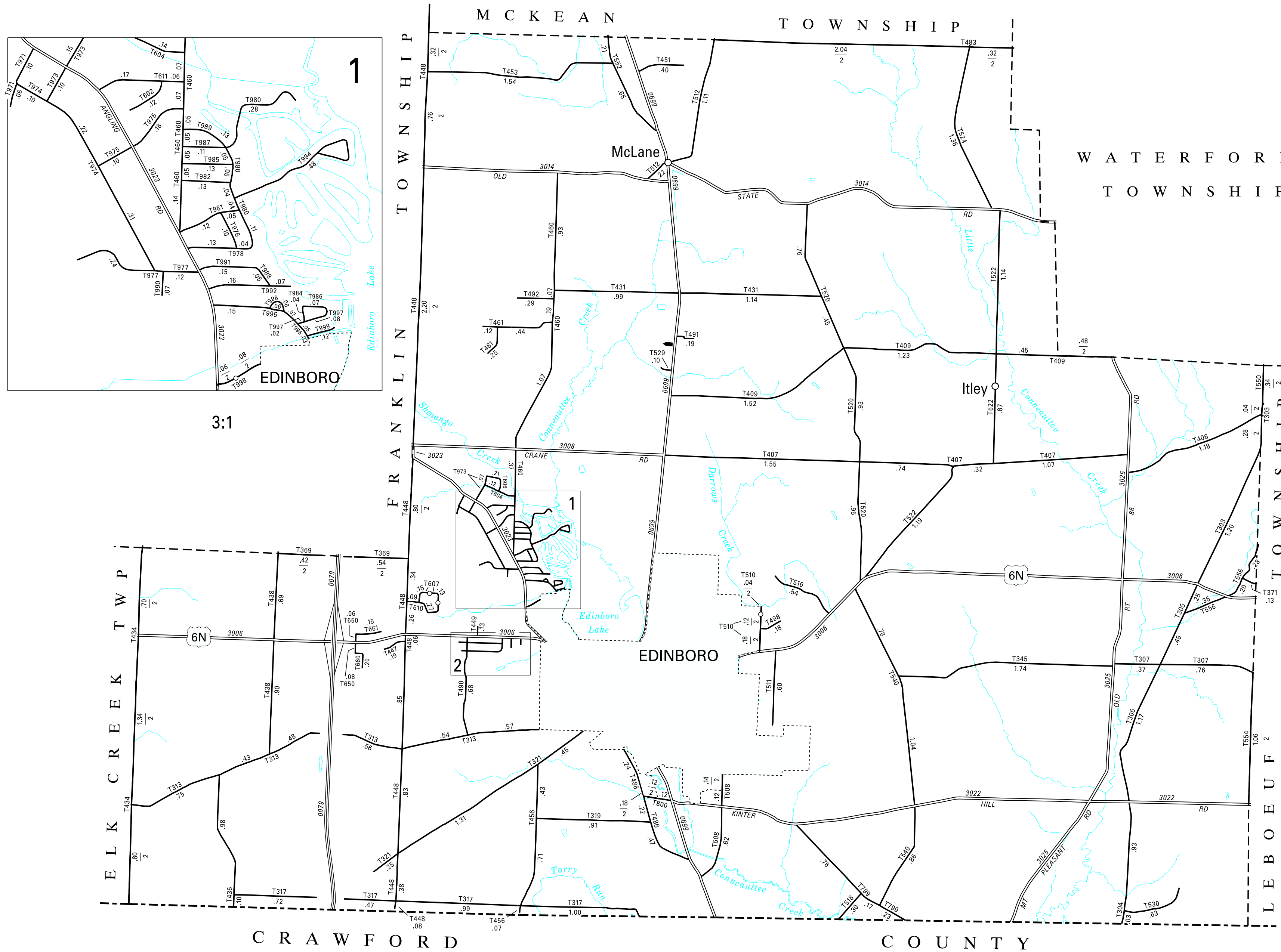

TOTAL MILES

Township Road System	74.01*
State Highway System	34.80
Total	108.81

* Includes ACT 32 Turnback Mileage of 4.56

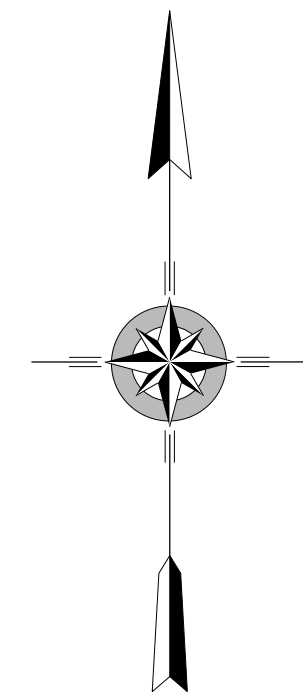

**WASHINGTON
SECOND CLASS TOWNSHIP MAP
ERIE COUNTY**

PREPARED BY THE
PENNSYLVANIA DEPARTMENT OF TRANSPORTATION
BUREAU OF PLANNING AND RESEARCH
GEOGRAPHIC INFORMATION DIVISION
IN COOPERATION WITH THE
U.S. DEPARTMENT OF TRANSPORTATION
FEDERAL HIGHWAY ADMINISTRATION
MUNICIPAL CODE 25 219

