

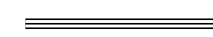

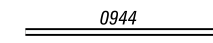

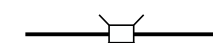

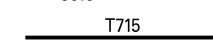



LEGEND

-  LIMITED ACCESS HIGHWAY
-  STATE ROUTE AND NUMBER
-  STATE MAINTAINED BRIDGE ON TOWNSHIP ROAD
-  TOWNSHIP ROAD, NUMBER AND SEGMENT LENGTH IN MILES
-  IMPASSABLE TOWNSHIP ROAD
-  TURNBACK TOWNSHIP ROAD
-  OTHER ROAD
-  RAILROAD (IN SERVICE)
-  RAILROAD ABANDONED (TRACK RETAINED)
-  STATE BOUNDARY
-  COUNTY BOUNDARY
-  TOWNSHIP BOUNDARY
-  CITY OR BOROUGH BOUNDARY
-  MUNICIPAL BUILDING
-  SPLIT MILEAGE BETWEEN MUNICIPALITIES

TOTAL MILES
 Township Road System 56.70*
 State Highway System 29.90
 Total 86.60
 * Includes ACT 32 Turnback Mileage of 1.28

- 300 KINGSWOOD PL
- 301 BUCKINGHAM PL
- 302 PRINCETON PL
- 303 SUMMER PL
- 304 CARROUSEL CT
- 305 HONEYBROOK CT
- 306 DRISCOLL CT
- 307 HOLLY CT
- 308 CARRIE LA
- 309 WELINGTON LA
- 310 PALMSIDE CT
- 311 CHATHAM CT
- 312 SUNNYBROOK DR
- 313 HONEYBROOK CIR
- 314 IMPERIAL PKWY
- 315 WESTGATE DR
- 316 APPLEWOOD CT
- 317 FERNDALE CT
- 318 MEADOWVIEW CT
- 319 DOVER LA
- 320 ROXBURY CT
- 321 HEATHER LA
- 322 ROBERTSON DR
- 326 LEAH DR
- 346 EMERALD CT
- 350 TOWNLINE RD
- 351 BARBARA DR
- 352 DORIS DR
- 353 ETHEL DR
- 356 TUBBS RD
- 360 GLOSKEY RD
- 362 TELLER RD
- 364 WILLIAMS RD
- 365 PEPPER RD
- 366 OLD LAKE RD
- 374 MECHANIC ST
- 378 WEST RD
- 382 MILL ST
- 384 COLE SPRING RD
- 386 LOCUST LA
- 388 ORR RD
- 390 CREEK RD
- 398 MILLER RD
- 400 GUDGEONVILLE RD
- 402 IVAREA RD
- 404 ANTOLIK RD
- 406 DAGGETT RD
- 408 SHADY LA
- 410 GINDY LA
- 451 BATEMAN RD
- 471 ALLEGHENY AV
- 472 YALE AV
- 473 OLD LAKE RD
- 475 MEIGER RD
- 477 SPRINGFIELD RD
- 478 ALBION RD
- 479 FRANCIS RD
- 480 FAIRPLAIN RD
- 481 OLD RIDGE RD
- 482 STATE RD
- 483 REESE DR
- 484 GODFREY RD
- 485 SHUMAKER DR
- 486 OVERLOOK CT
- 488 BIRCHDALE DR
- 491 LYNNAR CT
- 492 PERSIMMON DR
- 493 PIN OAK DR
- 494 DODWOOD CT
- 505 CROSS STATION RD
- 507 DRURY RD
- 539 WEST MIDDLE RD
- 544 ELK PARK RD
- 546 GILMORE RD
- 547 BECKMAN RD
- 548 LAUREL LA
- 550 MAIDEN LA
- 551 PEACH ST
- 555 SUN LAKE DR
- 571 BARKER RD
- 593 SMITH ST
- 913 EAST PARK DR
- 960 COMMUNITY PARK DR
- 975 CULBERTSON DR
- 980 NURSERY RD
- 981 GNAGI DR
- 982 ALLES AV
- 984 SHERMAN DR

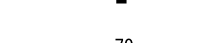
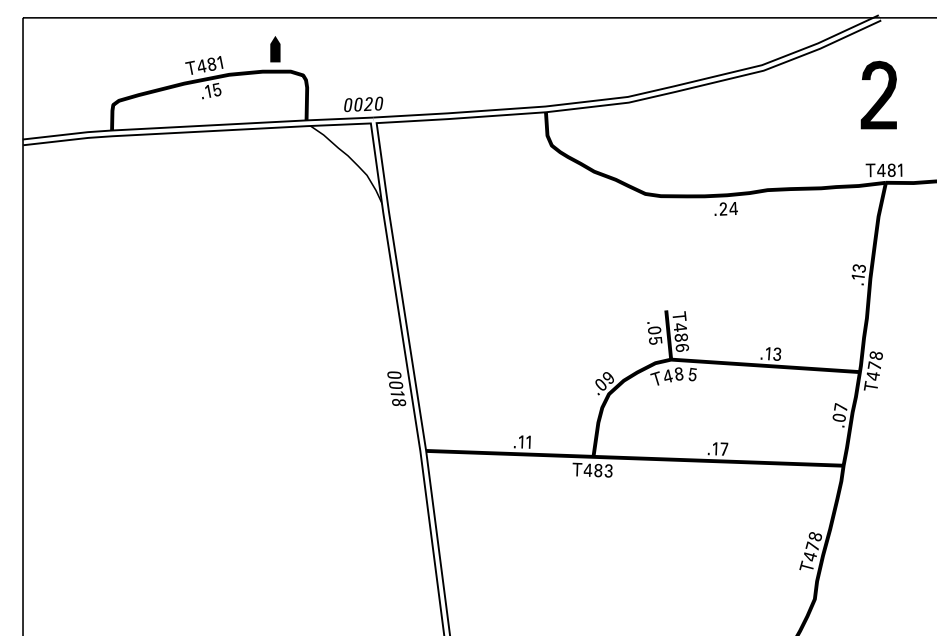

3:1

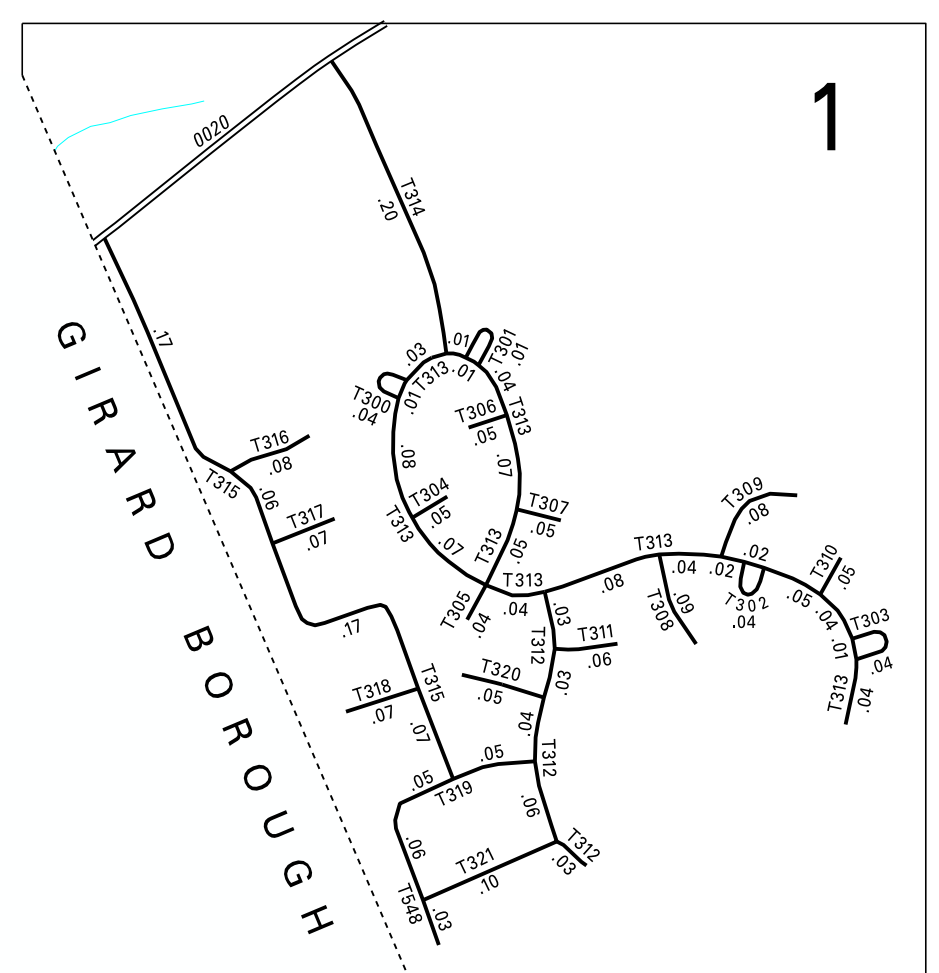
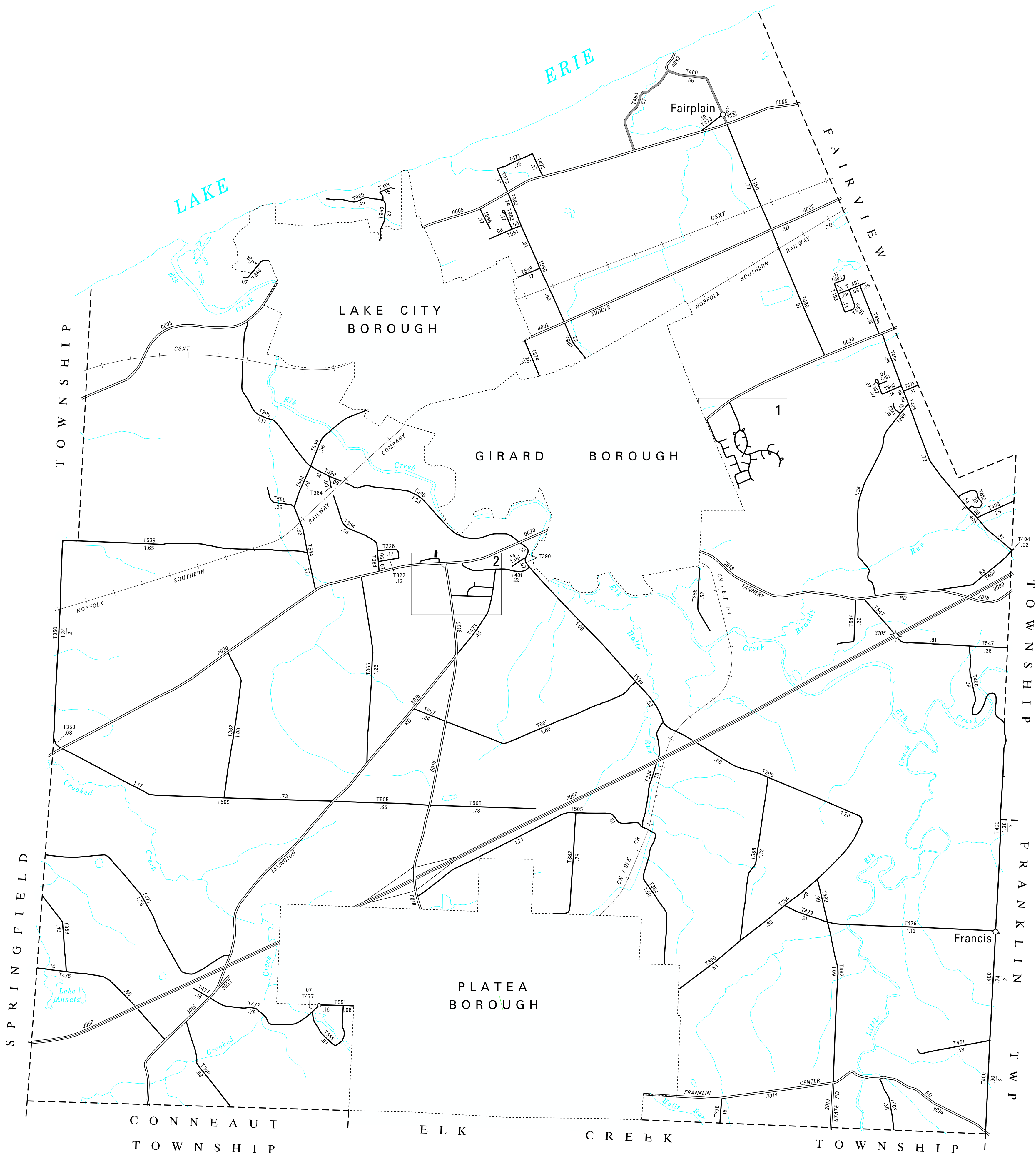

3:1

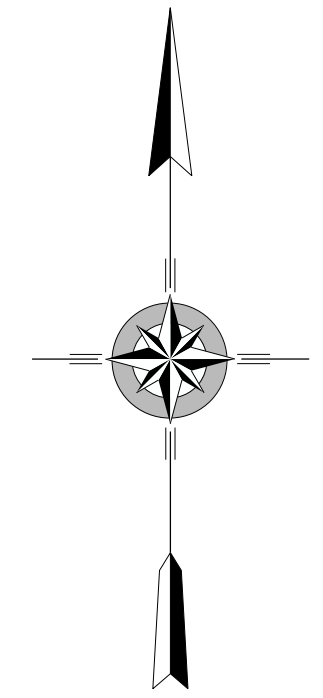

GIRARD
SECOND CLASS TOWNSHIP MAP
ERIE COUNTY
 PREPARED BY THE
PENNSYLVANIA DEPARTMENT OF TRANSPORTATION
 BUREAU OF PLANNING AND RESEARCH
 GEOGRAPHIC INFORMATION DIVISION
 IN COOPERATION WITH THE
U.S. DEPARTMENT OF TRANSPORTATION
FEDERAL HIGHWAY ADMINISTRATION
 MUNICIPAL CODE 25 207

REVISED PER FORM 990 DATED 5-26-17

