

ELK CREEK SECOND CLASS TOWNSHIP MAP ERIE COUNTY

PREPARED BY THE
PENNSYLVANIA DEPARTMENT OF TRANSPORTATION
BUREAU OF PLANNING AND RESEARCH
GEOGRAPHIC INFORMATION DIVISION
IN COOPERATION WITH THE
U.S. DEPARTMENT OF TRANSPORTATION
FEDERAL HIGHWAY ADMINISTRATION
MUNICIPAL CODE 25 204

REVISED PER FORM 990 DATED 3-30-09

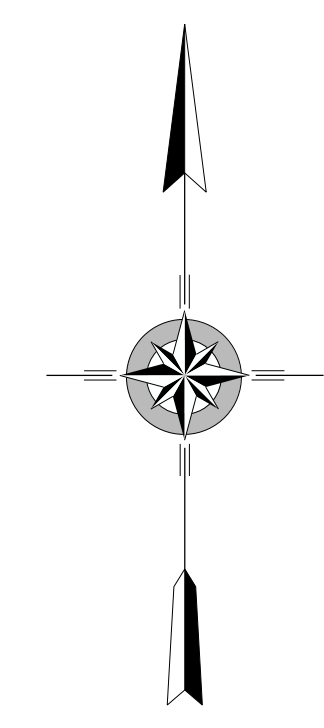
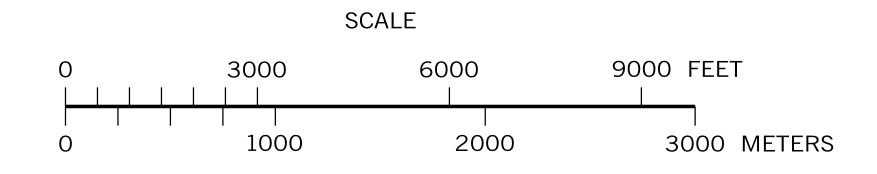

LEGEND

- LIMITED ACCESS HIGHWAY
- STATE ROUTE AND NUMBER
- STATE MAINTAINED BRIDGE ON TOWNSHIP ROAD
- TOWNSHIP ROAD, NUMBER AND SEGMENT LENGTH IN MILES
- IMPASSABLE TOWNSHIP ROAD
- TURNBACK TOWNSHIP ROAD
- OTHER ROAD
- RAILROAD (IN SERVICE)
- RAILROAD ABANDONED (TRACK RETAINED)
- STATE BOUNDARY
- COUNTY BOUNDARY
- TOWNSHIP BOUNDARY
- CITY OR BOROUGH BOUNDARY
- MUNICIPAL BUILDING
- SPLIT MILEAGE BETWEEN MUNICIPALITIES

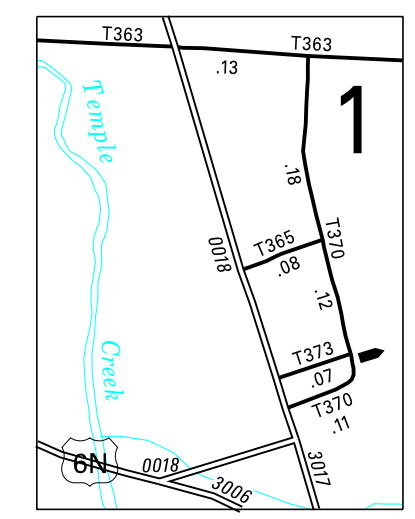
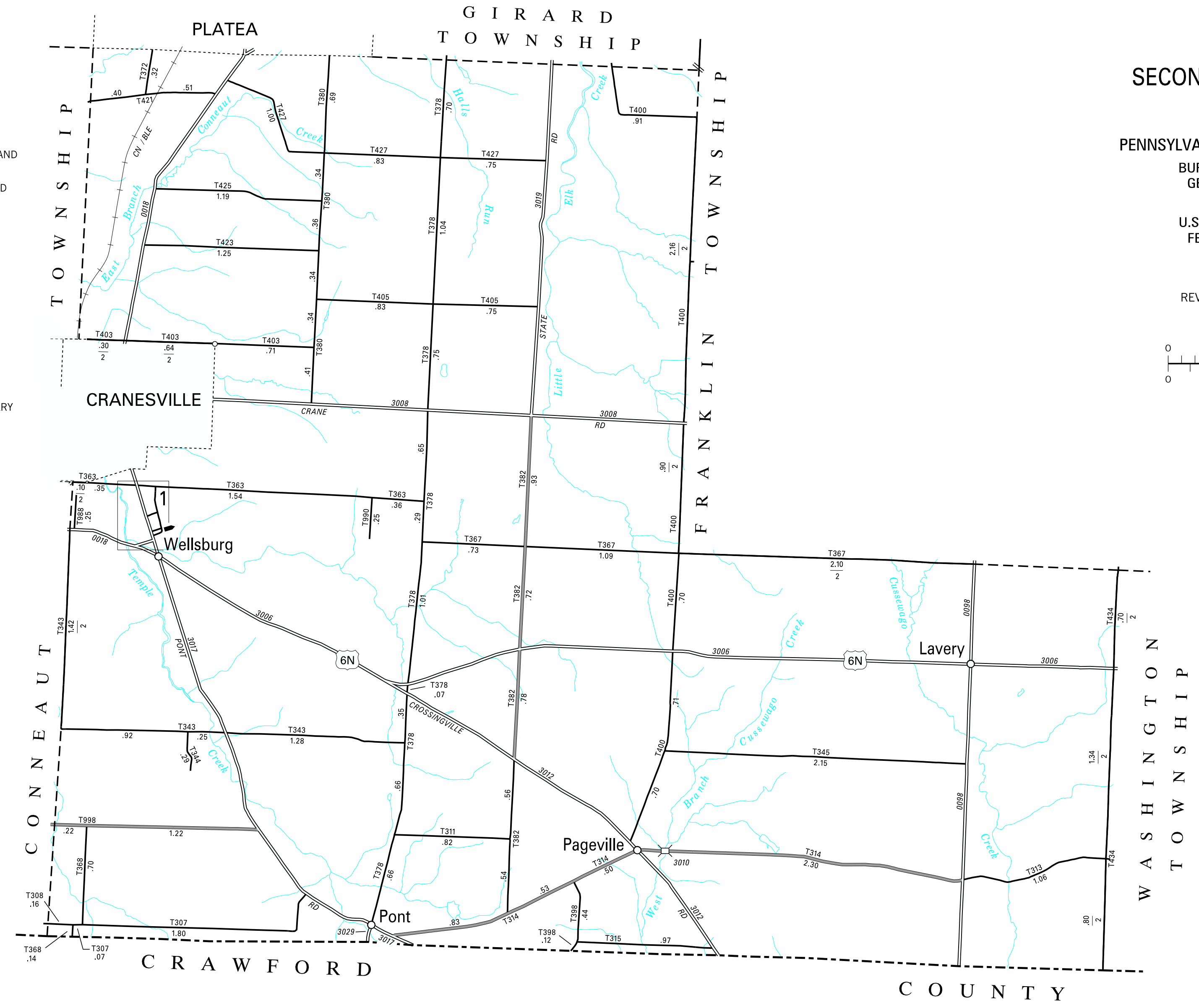

3:1

- 307 MOSES RD
- 308 PENNSIDE RD
- 311 ARTIELLO RD
- 313 SHERROD HILL RD
- 314 PAGEVILLE RD
- 315 MORLEY RD
- 343 RESERVOIR RD
- 344 WINCHESTER DR
- 345 BLAZY RD
- 363 SHERMAN RD
- 365 CHURCH ST
- 367 CARBERRY RD
- 368 GRIFFIS RD
- 370 HIGH ST
- 372 KINSEY RD
- 373 PARK ST
- 378 WEST RD
- 380 MILLER RD
- 382 STATE RD
- 398 BAYUS RD
- 400 IVAREA RD
- 403 THRASHER RD
- 405 BABBITT RD
- 421 BOWMANTOWN RD
- 423 RICHARDSON RD
- 425 KIDDER RD
- 427 FILLINGER RD
- 434 EUREKA RD
- 988 GRANDVIEW AV
- 990 ROSECKY RD
- 998 WHITTAKER RD

TOTAL MILES	
Township Road System	51.01*
State Highway System	26.12
Total	77.13

* Includes ACT 32 Turnback Mileage of 8.03