

TOTAL MILES	
Township Road System	25.45*
State Highway System	13.36
Total	38.81

* Includes ACT 32 Turnback Mileage of 13.60

LEGEND

- LIMITED ACCESS HIGHWAY
- STATE ROUTE AND NUMBER
- STATE MAINTAINED BRIDGE ON TOWNSHIP ROAD
- TOWNSHIP ROAD, NUMBER AND SEGMENT LENGTH IN MILES
- IMPASSABLE TOWNSHIP ROAD
- OTHER ROAD
- RAILROAD (IN SERVICE)
- RAILROAD ABANDONED (TRACK RETAINED)
- STATE BOUNDARY
- COUNTY BOUNDARY
- TOWNSHIP BOUNDARY
- CITY OR BOROUGH BOUNDARY
- MUNICIPAL BUILDING
- SPLIT MILEAGE BETWEEN MUNICIPALITIES

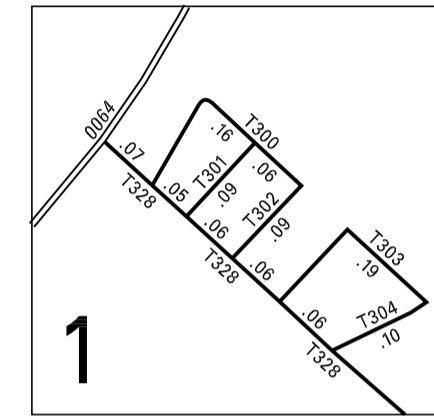

3:1

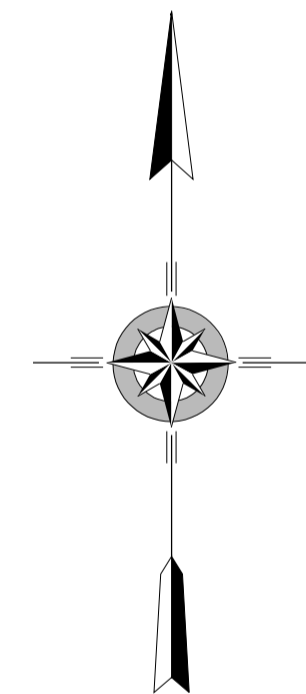
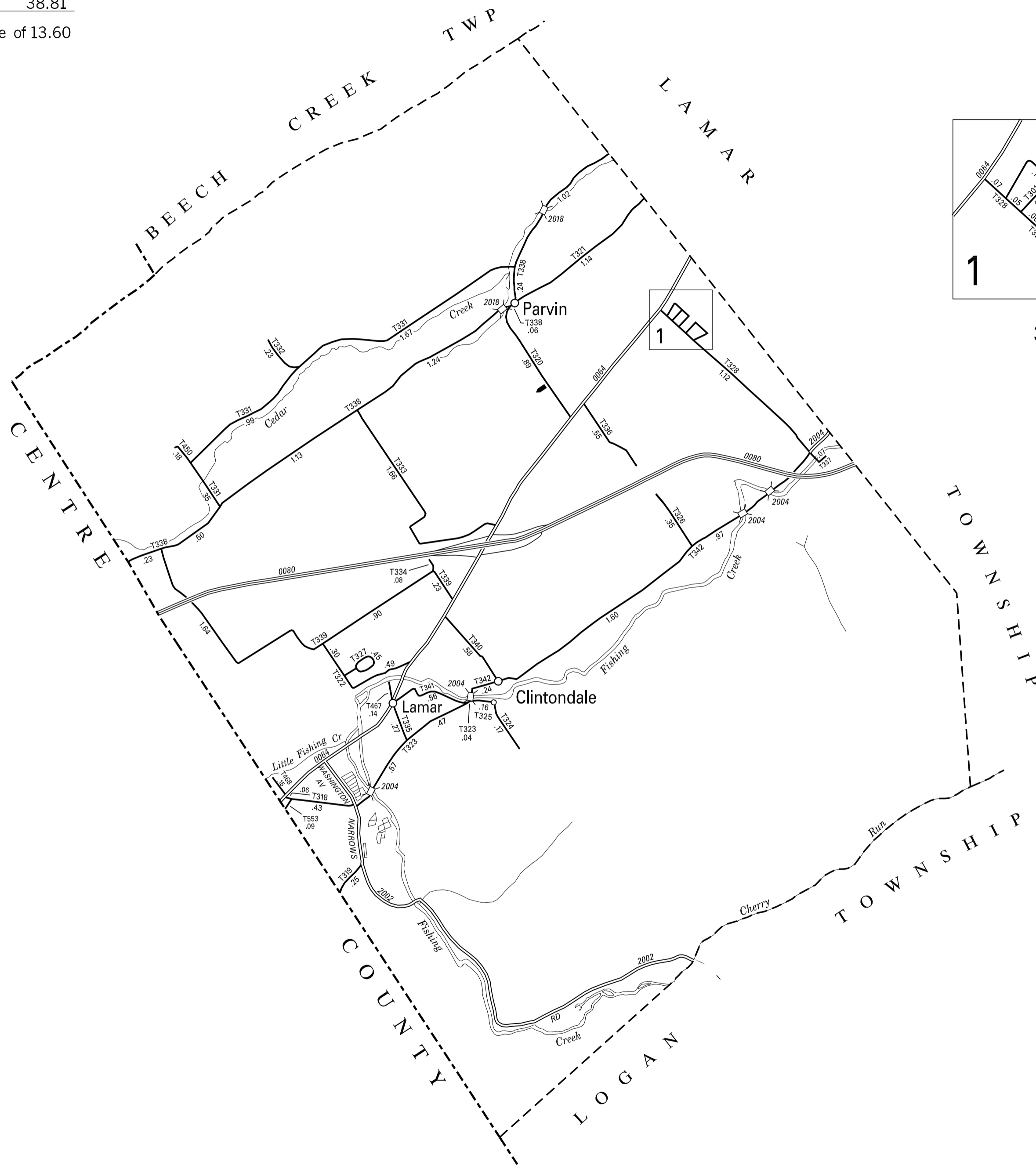

PORTER SECOND CLASS TOWNSHIP MAP CLINTON COUNTY

PREPARED BY THE
PENNSYLVANIA DEPARTMENT OF TRANSPORTATION
BUREAU OF PLANNING AND RESEARCH
GEOGRAPHIC INFORMATION DIVISION
IN COOPERATION WITH THE
U.S. DEPARTMENT OF TRANSPORTATION
FEDERAL HIGHWAY ADMINISTRATION
MUNICIPAL CODE 18 218

REVISED PER FORM 990 DATED 9-20-07

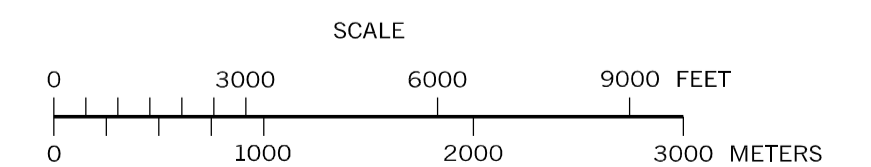

TYPE 5 MAP PORTER TOWNSHIP CLINTON COUNTY PENNSYLVANIA

- 300 ASPEN LA
- 301 GARDEN LA
- 302 CARDINAL LA
- 303 CARNATION LA
- 304 STINSON LA
- 318 CHERRY RUN RD
- 319 McCLAIN RODGERS RD
- 320 PEACH ORCHARD RD
- 321 KRYDER RD
- 322 STONEHOUSE RD
- 323 FURNACE RD
- 324 BILLMAN RD
- 325 STROUSE RD
- 326 SPOTTS LA
- 327 WHITTAIL CIR
- 328 HELTMAN RD
- 331 FOX HOLLOW RD
- 332 BARTHOLEMEW RD
- 333 BROWNS HILL RD
- 334 DOBSON RD
- 335 SILVER AV
- 336 CHICKS LA
- 337 WALTZER BRIDGE LA
- 338 JACKSONVILLE RD
- 339 DOTTERERS RD
- 340 CLINTONDALE HILL RD
- 341 SPRING RUN RD
- 342 FISHING CREEK RD
- 450 COURTERS LA
- 467 BLETZ RD
- 468 ZEIGLER RD
- 553 PINE ST