

TOTAL MILES	
Township Road System	17.22*
State Highway System	7.68
Total	24.90

* Includes ACT 32 Turnback Mileage of 8.43

LEGEND

- LIMITED ACCESS HIGHWAY
- STATE ROUTE AND NUMBER
- STATE MAINTAINED BRIDGE ON TOWNSHIP ROAD
- TOWNSHIP ROAD, NUMBER AND SEGMENT LENGTH IN MILES
- IMPASSABLE TOWNSHIP ROAD
- TURNBACK TOWNSHIP ROAD
- OTHER ROAD
- RAILROAD (IN SERVICE)
- RAILROAD ABANDONED (TRACK RETAINED)
- STATE BOUNDARY
- COUNTY BOUNDARY
- TOWNSHIP BOUNDARY
- CITY OR BOROUGH BOUNDARY
- MUNICIPAL BUILDING
- SPLIT MILEAGE BETWEEN MUNICIPALITIES

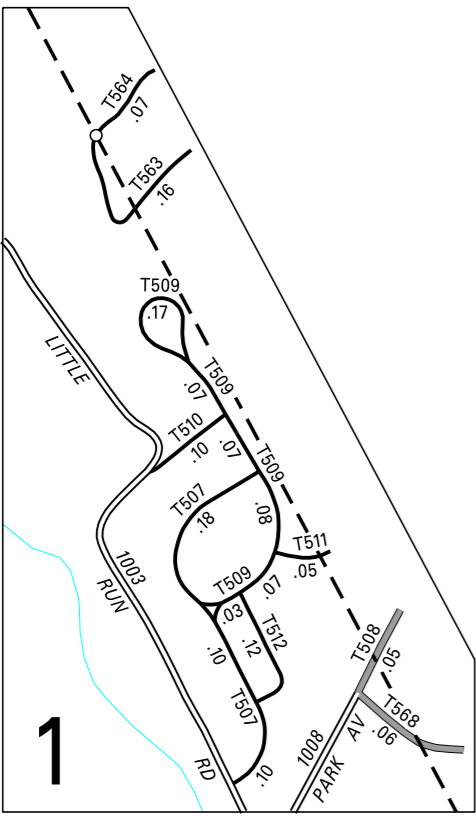
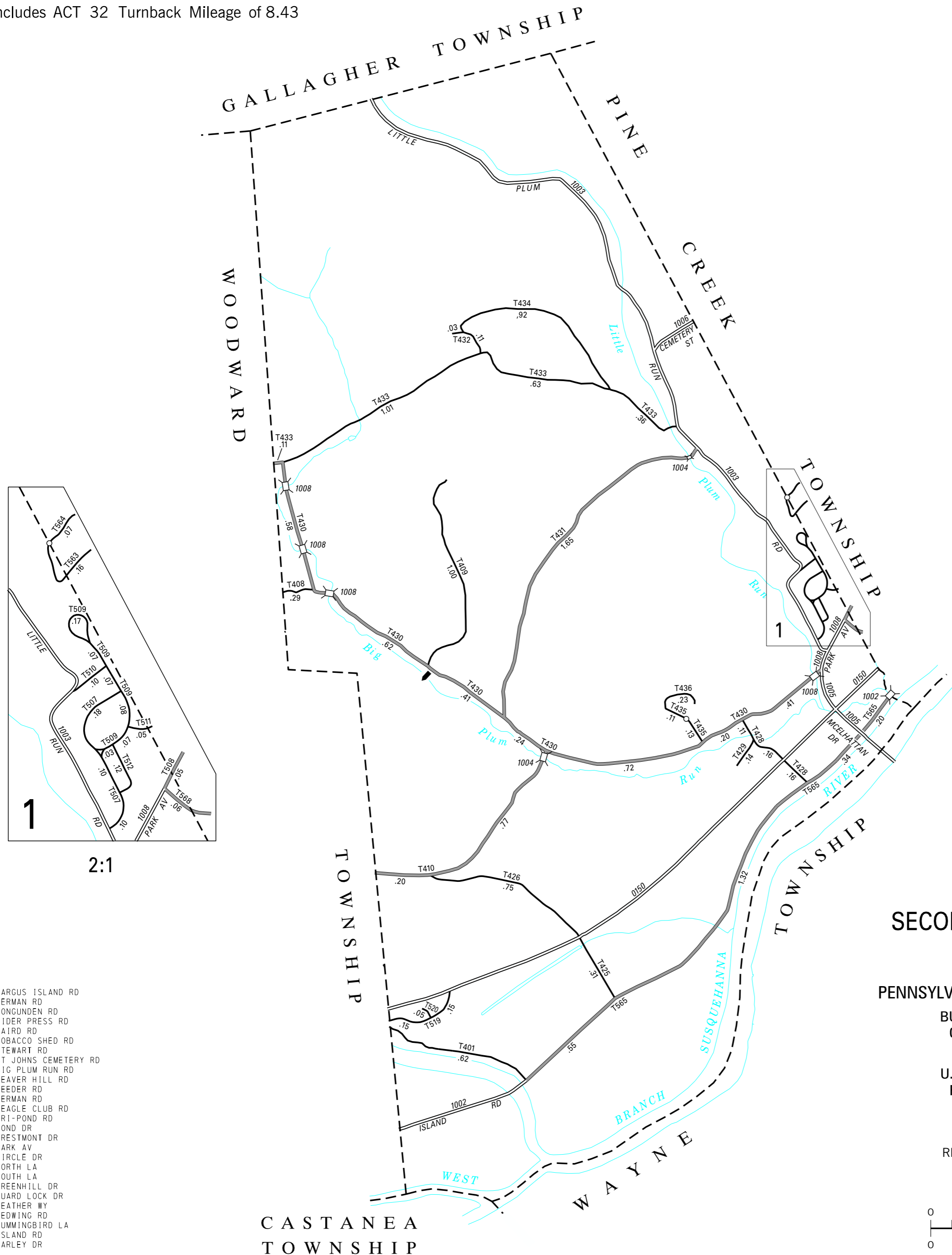

2:1

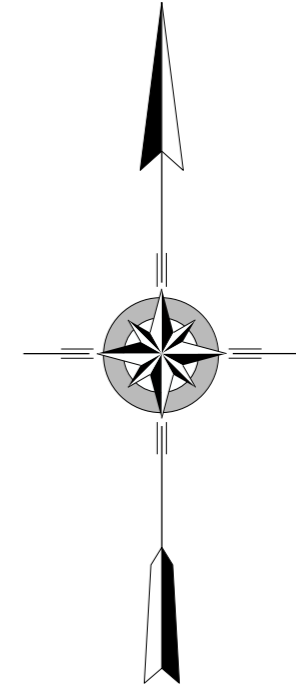

DUNNSTABLE SECOND CLASS TOWNSHIP MAP CLINTON COUNTY

PREPARED BY THE
PENNSYLVANIA DEPARTMENT OF TRANSPORTATION
 BUREAU OF PLANNING AND RESEARCH
 GEOGRAPHIC INFORMATION DIVISION
 IN COOPERATION WITH THE
 U.S. DEPARTMENT OF TRANSPORTATION
 FEDERAL HIGHWAY ADMINISTRATION
 MUNICIPAL CODE 18 208

REVISED PER FORM 990 DATED 09-19-05

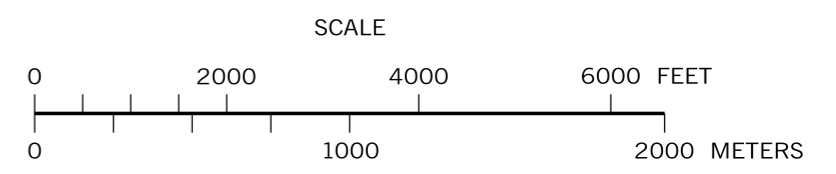

- 401 FARGUS ISLAND RD
- 408 HERMAN RD
- 409 VONGUNDEN RD
- 410 CIDER PRESS RD
- 425 BAIRD RD
- 426 TOBACCO SHED RD
- 428 STEWART RD
- 429 ST JOHNS CEMETERY RD
- 430 BIG PLUM RUN RD
- 431 WEAVER HILL RD
- 432 REEDER RD
- 433 GERMAN RD
- 434 BEAGLE CLUB RD
- 435 TRI-POND RD
- 436 POND DR
- 507 CRESTMONT DR
- 508 PARK AV
- 509 CIRCLE DR
- 510 NORTH LA
- 511 SOUTH LA
- 512 GREENHILL DR
- 519 GUARD LOCK DR
- 520 HEATHER WY
- 563 REDWING RD
- 564 HUMMINGBIRD LA
- 565 ISLAND RD
- 568 HARLEY DR

CASTANEA
TOWNSHIP