

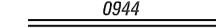

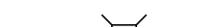







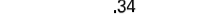

LEGEND

-  LIMITED ACCESS HIGHWAY
-  STATE ROUTE AND NUMBER
-  STATE MAINTAINED BRIDGE ON TOWNSHIP ROAD
-  TOWNSHIP ROAD, NUMBER AND SEGMENT LENGTH IN MILES
-  IMPASSABLE TOWNSHIP ROAD
-  OTHER ROAD
-  RAILROAD (IN SERVICE)
-  RAILROAD ABANDONED (TRACK RETAINED)
-  STATE BOUNDARY
-  COUNTY BOUNDARY
-  TOWNSHIP BOUNDARY
-  CITY OR BOROUGH BOUNDARY
-  MUNICIPAL BUILDING
-  SPLIT MILEAGE BETWEEN MUNICIPALITIES

TOTAL MILES _____
 Township Road System 80.49*
 State Highway System 39.76
 Total 120.25
 * Includes ACT 32 Turnback Mileage of 1.00

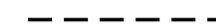

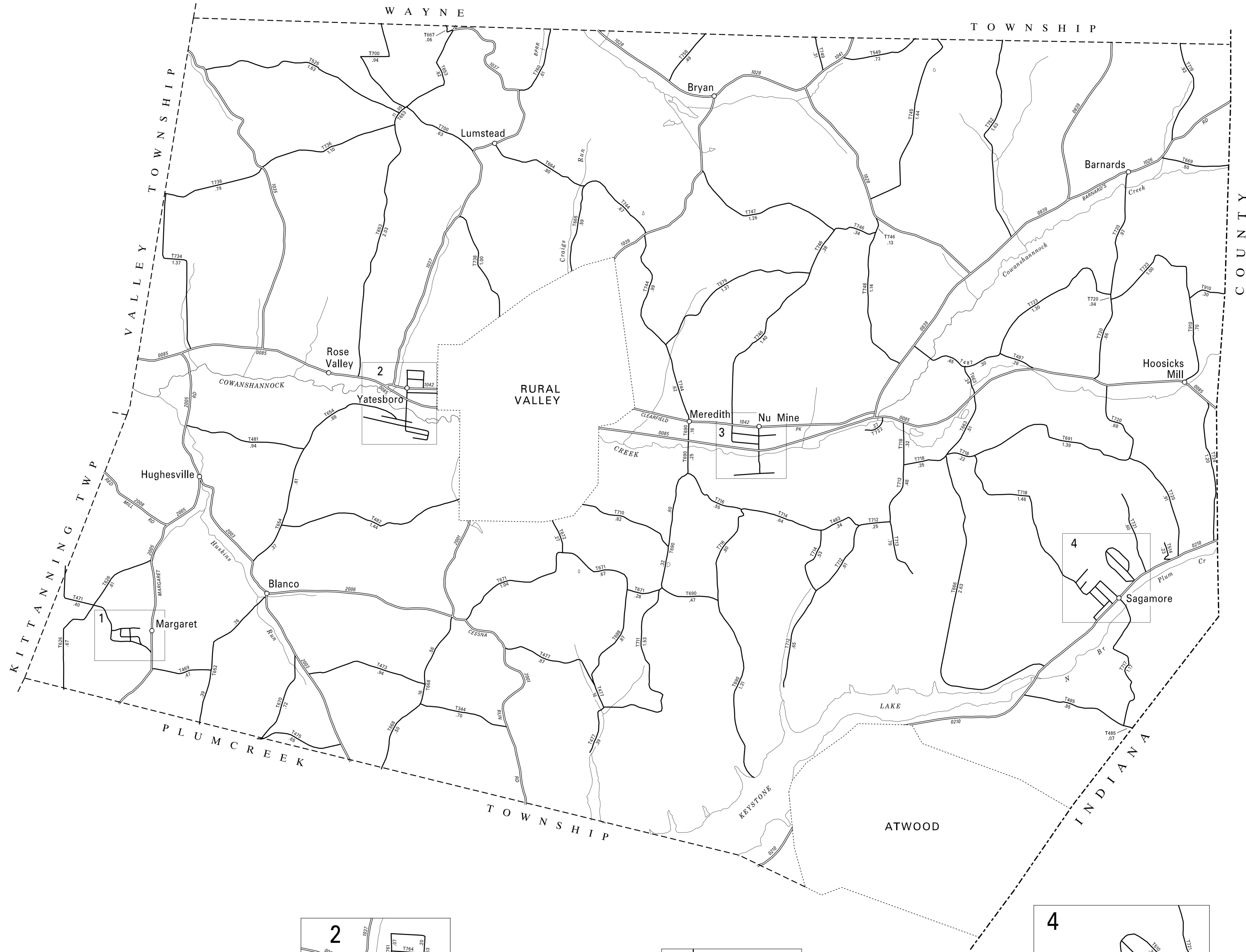
- 344 VALLEY RD
- 466 FIRST ST
- 467 SECOND ST
- 468 CENTER ST
- 469 WALNUT RD
- 471 BELL FLAT RD
- 473 BRANK RD
- 475 CREEK RD
- 477 REEFER COVE RD
- 484 COIL HOLLOW RD
- 482 BLANCO RD
- 483 WINTER RD
- 485 BAILEY RD
- 487 BRIDGE RD
- 501 CLARK AV
- 502 WAGNER AV
- 504 BRADLEY AV
- 505 THIRD ST
- 506 FIFTH ST
- 508 SEVENTH ST
- 509 EIGHTH ST
- 510 NINTH ST
- 514 THIRTEENTH ST
- 525 PINE RD
- 549 LOGAN RD
- 578 MEADOW RD
- 626 KUNLE RD
- 652 CHURCH RD
- 653 LITTLE ROCK RD
- 654 TRIPLE ALLEY RD
- 663 WHITE RD
- 664 DEER RD
- 665 HOLLOW RD
- 666 FISHER FARM RD
- 667 PEBBLE RD
- 668 POWERS CROSSROAD RD
- 669 MANHONG RD
- 670 PLUM RD
- 671 RIDGE RD
- 672 SOUTH SCHELMER RD
- 688 BLACK RD
- 690 WHITE OAK FARM RD
- 691 CLEARFIELD PIKE RD
- 700 STROUBES RD
- 710 SCHELMER RD
- 711 SPRING RD
- 712 OAK HOLLOW RD
- 713 FARM RD
- 714 FALL RD
- 716 SUMMER RD
- 717 POST OFFICE RD
- 718 SAGAMORE RD
- 719 SUNRISE RD
- 720 MILLER RD
- 721 ZENKO RD
- 722 SHANNON RD
- 723 CHERRY RUN RD
- 724 CEMETERY RD
- 734 SANDSTONE RD
- 736 WILLS CHURCH RD
- 738 KING RD
- 743 CENTER ST
- 744 POWERS HOUSE RD
- 745 WIND RD
- 746 SPODS RD
- 747 BUCKTAIL RD
- 748 HILLY RD
- 749 CRYZER RD
- 750 THIRD ST
- 751 FOURTH ST
- 752 SPRUCE HOLLOW RD
- 754 FIFTH ST
- 758 LIMESTONE RD
- 760 LUMSTEAD RD
- 761 NORTH AV
- 763 SECOND ST
- 764 FIRST ST
- 766 THIRD ST
- 767 FIFTH ST
- 768 SECOND ST
- 821 INDUSTRIAL ST
- 910 MINICH RD

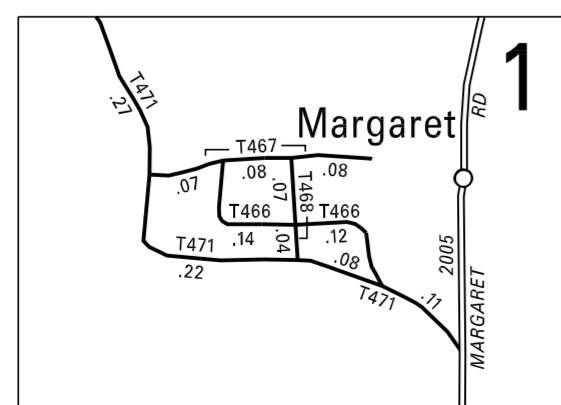

2:1

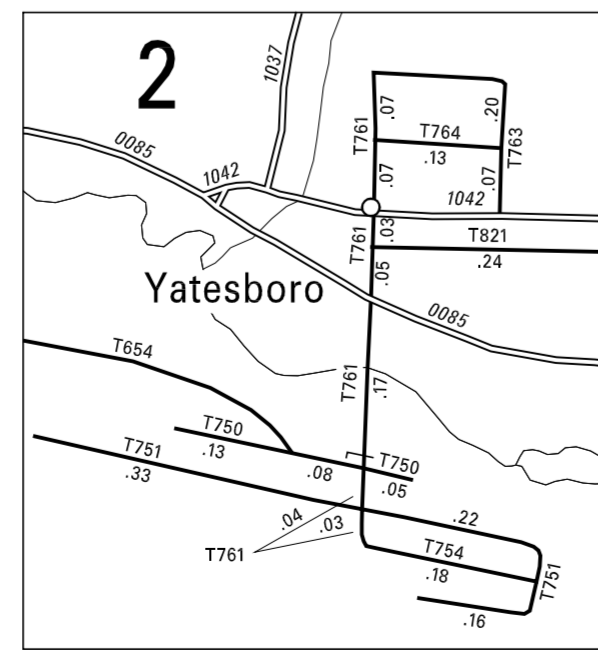

2:1

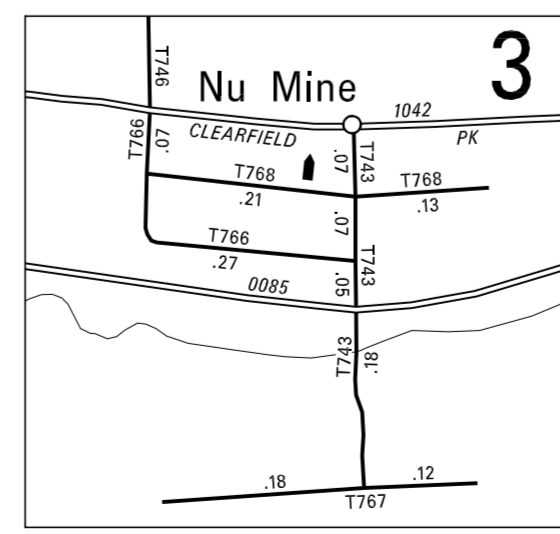

2:1

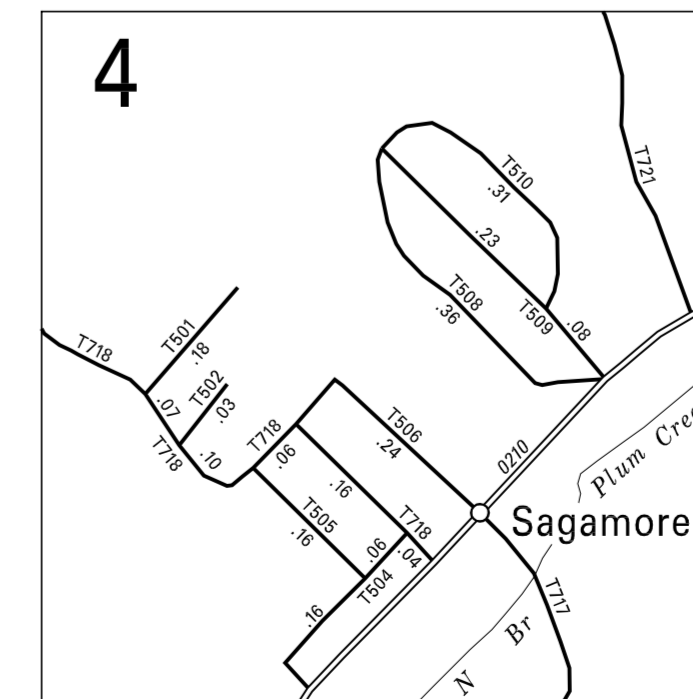

2:1

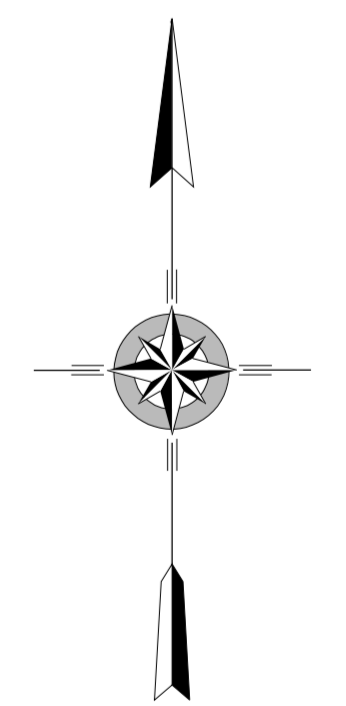

**COWANSHANNOCK
 SECOND CLASS TOWNSHIP MAP
 ARMSTRONG COUNTY**

PREPARED BY THE
 PENNSYLVANIA DEPARTMENT OF TRANSPORTATION
 BUREAU OF PLANNING AND RESEARCH
 GEOGRAPHIC INFORMATION DIVISION
 IN COOPERATION WITH THE
 U.S. DEPARTMENT OF TRANSPORTATION
 FEDERAL HIGHWAY ADMINISTRATION
 MUNICIPAL CODE 03 206

REVISED PER FORM 990 DATED 3-12-10

